

Notes :

This survey subject to all rights-of-way and easements.
 Acreage shown calculated using dimensions shown.
 Acreage computed by D.M.D. method.
 All distances are horizontal ground distances.
 This survey was performed using a Topcon GTS-2B total station.
 Property is not located in a flood plain.
REBAR SET ON LOT LINES 20' FROM C/L ROADS.
 ALL SUBDIVISION ROADS SHOWN HAVE 30' R/W, 15' FROM C/L.
 PROPERTY SUBJECT TO R/W FOR S.R. 1590.

LEGEND:

- — REBAR SET UNLESS OTHERWISE NOTED
- △ — COMPUTED POINT
- ⊕ — TBAR W/CAP
- RBF — REBAR FOUND
- RBS — REBAR SET
- TBF — TBAR FOUND

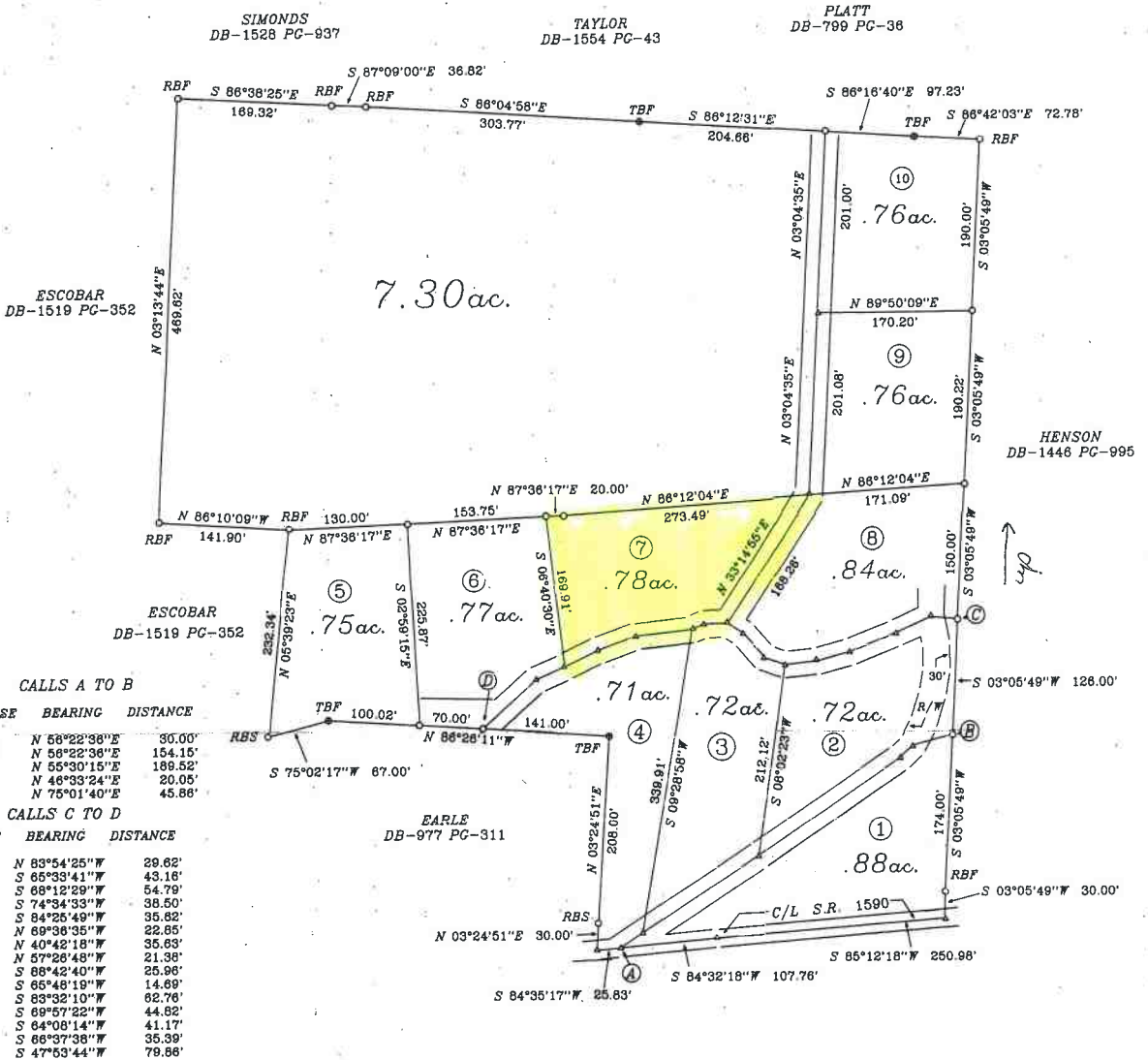
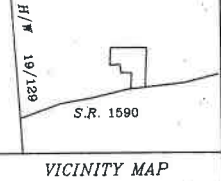

CALLS A TO B

COURSE	BEARING	DISTANCE
L-1	N 58°22'38"E	30.00'
L-2	N 58°22'38"E	154.15'
L-3	N 55°30'15"E	189.52'
L-4	N 46°33'24"E	20.05'
L-5	N 75°01'40"E	45.88'

CALLS C TO D

COURSE	BEARING	DISTANCE
L-1	N 83°54'25"W	29.82'
L-2	S 65°33'41"W	43.18'
L-3	S 68°12'29"W	54.79'
L-4	S 74°34'33"W	38.50'
L-5	S 84°25'49"W	35.82'
L-6	N 69°36'35"W	22.85'
L-7	N 40°42'18"W	35.63'
L-8	N 57°26'48"W	21.38'
L-9	S 88°42'40"W	25.96'
L-10	S 65°48'19"W	14.69'
L-11	S 83°32'10"W	62.76'
L-12	S 69°57'22"W	44.82'
L-13	S 64°08'14"W	41.17'
L-14	S 66°37'38"W	35.39'
L-15	S 47°53'44"W	79.86'

I, Donald L. Cordell RLS No L-3037 certify the following.
 That this plot is of a survey that is located in such portion of a county or municipality that is unregulated as to an ordinance that regulates parcels of land.
 Surveyor: *Donald L. Cordell*
 Registration Number : L-3037



I, DONALD L. CORDELL, PLS. certify that this plot was drawn under my supervision from an actual survey made under my supervision (dead description recorded in Book Page etc.); that the boundaries not surveyed are clearly indicated as drawn from information found in Book Page ; that the ratio of precision as calculated is 1:12000; that this plot was prepared in accordance with G.S. 47-30 as amended.

TRAVELERS GAP
 DIVISION OF DB-1555 PG-226
 NOTLA TOWNSHIP CHEROKEE COUNTY, N.C.

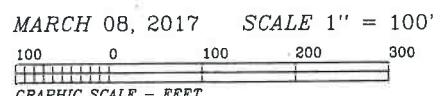

REFERENCES - DB-1555 PG-226