

Notes :

This survey subject to all rights-of-way and easements.
 Acreage shown calculated using dimensions shown.
 Acreage computed by D.M.D. method.
 All distances are horizontal ground distances.
 This survey was performed using a Topcon GTS-2B total station.
 Property is not located in a flood plain.
PROPERTY SUBJECT TO R/W FOR S.R. 1800.

LEGEND:

- O — REBAR
- △ — COMPUTED POINT
- RBS — REBAR SET
- RBF — REBAR FOUND

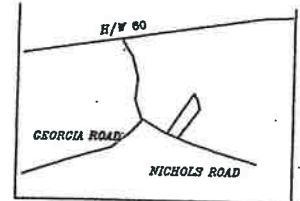

VICINITY MAP

Rustic Ridge

LOT LINE CALLS

| COURSE | BEARING | DISTANCE |
|--------|--------------|----------|
| L-1 | S 78°13'48"E | 31.77' |
| L-2 | S 78°13'48"E | 34.58' |
| L-3 | S 78°13'48"E | 29.21' |
| L-4 | S 78°13'48"E | 30.00' |
| L-5 | S 78°13'48"E | 24.34' |
| L-6 | S 78°13'48"E | 22.35' |

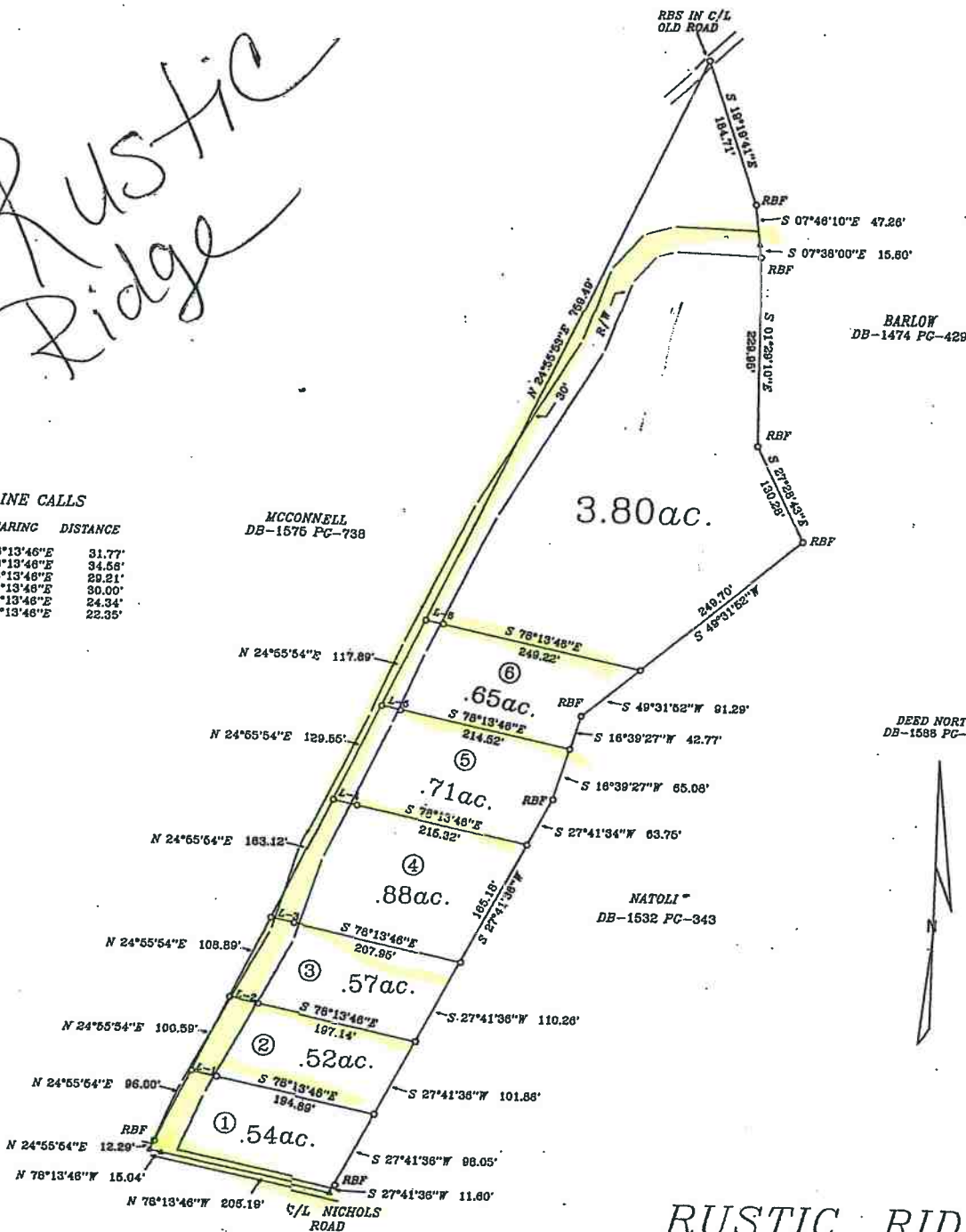

DEED NORTH
DB-1598 PG-189



RUSTIC RIDGE

DB-1588 PG-189

NOTLA TOWNSHIP CHEROKEE COUNTY, N.C.

JULY 17, 2018 SCALE 1" = 100'

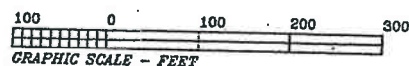

REFERENCES - DB-1588 PG-189

I, Donald L. Cordell RLS No L-3037 certify the following:

That this plat is of a survey of an existing parcel or parcels of land.

SURVEYOR *Donald L. Cordell*

Registration Number : L-3037



I, DONALD L. CORDELL, PLS, certify that this plat was drawn under my supervision from an actual survey made under my supervision (dead description recorded in Book Page etc.); that the boundaries not surveyed are clearly indicated as drawn from information found in Book Page; that the ratio of precision as calculated is (1:1000); that this plat was prepared in accordance with G.S. 47-30 as amended. Witness my original signature, license number and seal this 27th day of July, A.D. 2018.

Surveyor *Donald L. Cordell*

License Number L-3037

PROPERTY DIVIDED
09-27-18

DONALD L. CORDELL
2807 CAMP CREEK ROAD
MURFREESBORO, N.C. 28556
828-494-7058