

LOUIS TAYLOR
DB 269 - P 586

HOLY CROSS ROAD (40' R/W)
S 84°39'04"E 258.73'

TOTAL AREA OF TRACT
6.358 ACRES



DRIVE

C-1

JEFF DONAHUE
DB 311 - P 690



CURVE TABLE				
CURVE	RADIUS	LENGTH	CHORD	CHABEARING
C-1	1575.00'	298.93'	298.48'	N 89°34'42"E

- LEGEND**
- 1/2" REBAR WITH PLASTIC CAP STAMPED "MEYER - 2225" SET THIS SURVEY
 - WOODEN FENCE POST
 - △ POINT NOT SET, OR AS OTHERWISE NOTED
 - x- EXISTING FENCE

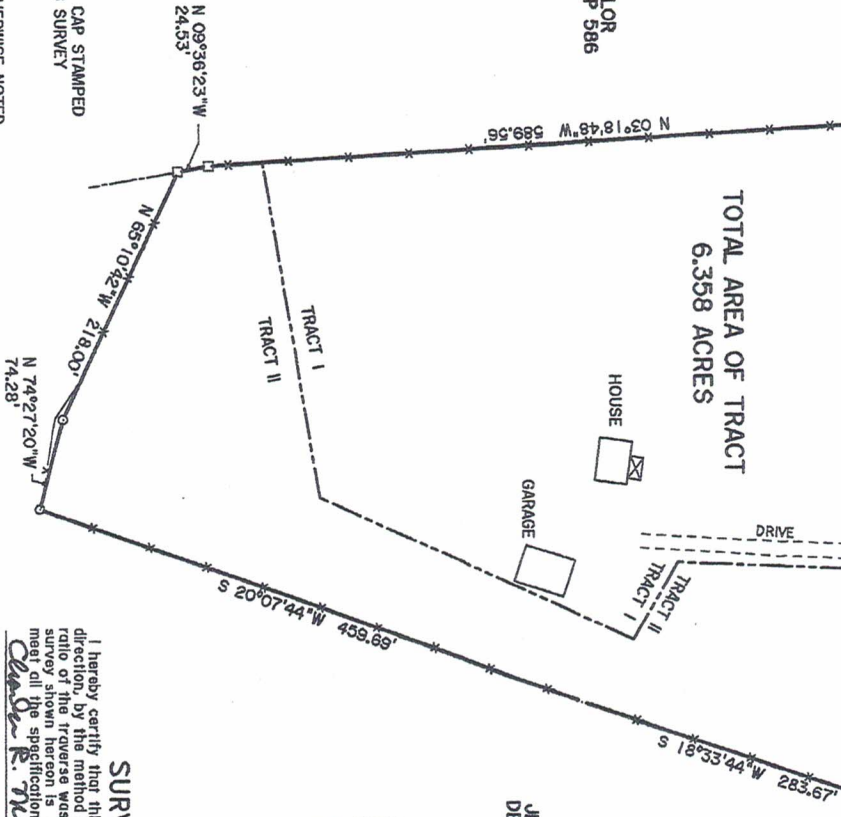

SURVEYOR'S CERTIFICATE

I hereby certify that this plat depicts a survey made by me, or under my direction, by the method of random traverse. The undistorted precision ratio of the traverse was 1:45750, and it was not adjusted for closure. The survey shown hereon is a Rural survey and the accuracy and precision meet all the specifications of this class.

Charles R. Meyer
Charles R. Meyer, LS 2285

Date
8-31-17

SURVEY OF
CUNDIFF ESTATE
2445 HOLY CROSS ROAD
NEW HAVEN, KY 40051
SURVEY BY: CHARLES R. MEYER, LS
DATE: AUGUST 31, 2017
SCALE: 1" = 120'