

Market Analysis By State: Texas

Property Type	Closed Sales*	YoY%	Dollar Volume	YoY%	Average Price	YoY%	Median Price	YoY%	Price/ Sqft	YoY%	DOM	New Listings	Active Listings	Pending Sales	Months Inventory	Close To OLP
<u>All(New and Existing)</u>																
Residential (SF/COND/TH)	29,619	-3.8%	\$12,784,563,122	-3.4%	\$431,634	0.4%	\$339,000	-0.3%	\$194	-1.4%	64	59,827	142,763	32,424	5.2	94.8%
YTD:	100,444	-2.3%	\$42,013,909,685	-1.0%	\$418,282	1.4%	\$334,000	-0.3%	\$190	-0.5%	70	209,623	129,435	116,195		94.3%
Single Family	28,063	-3.0%	\$12,211,392,056	-2.7%	\$435,142	0.3%	\$340,000	-0.9%	\$191	-0.9%	64	55,610	130,261	30,843	5.0	94.9%
YTD:	95,037	-1.9%	\$40,052,492,242	-0.7%	\$421,441	1.3%	\$335,000	-0.3%	\$188	-0.3%	70	194,173	118,456	110,288		94.3%
Townhouse	712	-13.2%	\$265,645,701	-12.8%	\$373,098	0.4%	\$325,500	-4.3%	\$197	-2.0%	59	1,704	4,230	723	6.3	95.0%
YTD:	2,473	-8.9%	\$910,544,443	-6.5%	\$368,194	2.5%	\$329,995	0.3%	\$196	0.1%	65	6,237	3,779	2,757		94.8%
Condominium	820	-20.9%	\$299,282,666	-21.6%	\$364,979	-0.9%	\$258,000	-4.4%	\$261	-6.2%	72	2,513	8,272	858	10.3	93.5%
YTD:	2,893	-9.6%	\$1,036,537,953	-7.1%	\$358,292	2.7%	\$250,000	-3.9%	\$258	-3.6%	82	9,213	7,199	3,150		92.6%
<u>Existing Home</u>																
Residential (SF/COND/TH)	22,336	-3.5%	\$9,744,043,753	-2.1%	\$436,248	1.4%	\$332,500	-0.7%	\$195	-0.9%	59	47,167	110,011	23,283	5.5	95.0%
YTD:	73,042	-2.7%	\$30,780,422,584	-0.1%	\$421,407	2.7%	\$325,000	0.0%	\$192	0.1%	66	162,396	97,125	82,893		94.3%
Single Family	20,945	-2.8%	\$9,244,434,724	-1.4%	\$441,367	1.4%	\$335,000	-0.3%	\$193	-0.3%	58	43,413	99,095	21,892	5.3	95.0%
YTD:	68,288	-2.4%	\$29,119,102,596	0.1%	\$426,416	2.6%	\$330,000	0.8%	\$189	0.4%	65	148,733	87,678	77,749		94.4%
Townhouse	583	-6.3%	\$215,595,609	-5.1%	\$369,804	1.2%	\$310,000	-4.3%	\$194	-0.6%	56	1,419	3,299	571	6.3	94.8%
YTD:	1,956	-3.8%	\$698,046,578	-1.3%	\$356,875	2.6%	\$310,000	0.7%	\$191	0.4%	60	4,987	2,856	2,162		94.8%
Condominium	784	-20.2%	\$276,112,029	-21.5%	\$352,184	-1.7%	\$249,500	-3.9%	\$255	-7.1%	69	2,335	7,617	820	10.1	93.3%
YTD:	2,756	-8.9%	\$949,388,690	-7.2%	\$344,481	1.9%	\$245,000	-2.0%	\$254	-3.7%	80	8,676	6,590	2,982		92.6%
<u>New Construction</u>																
Residential (SF/COND/TH)	7,277	-4.8%	\$3,037,407,217	-7.3%	\$417,398	-2.6%	\$349,900	-1.4%	\$188	-3.0%	81	12,660	32,752	9,141	4.4	94.4%
YTD:	27,382	-1.4%	\$11,225,251,691	-3.3%	\$409,950	-1.9%	\$345,000	-1.8%	\$186	-2.2%	82	47,227	32,309	33,302		94.4%
Single Family	7,117	-3.7%	\$2,965,854,219	-6.4%	\$416,728	-2.8%	\$349,000	-1.7%	\$187	-2.9%	81	12,197	31,166	8,951	4.3	94.4%
YTD:	26,739	-0.7%	\$10,929,319,783	-2.8%	\$408,741	-2.2%	\$344,990	-1.4%	\$184	-2.2%	82	45,440	30,777	32,539		94.3%
Townhouse	124	-37.4%	\$48,172,560	-37.8%	\$388,488	-0.7%	\$355,509	-4.9%	\$209	-3.9%	75	285	931	152	6.0	95.5%
YTD:	511	-24.7%	\$210,292,249	-21.2%	\$411,531	4.8%	\$371,456	0.5%	\$215	1.1%	86	1,250	923	595		95.0%
Condominium	34	-37.0%	\$22,481,003	-24.4%	\$661,206	20.1%	\$490,000	8.3%	\$394	14.2%	121	178	655	38	14.0	97.1%
YTD:	133	-23.1%	\$85,684,394	-7.9%	\$644,244	19.8%	\$414,445	-12.5%	\$332	0.9%	118	537	609	168		93.1%

* Closed Sale counts for most recent 3 months are Preliminary.

Trend Analysis By State: Texas

Residential, All (New and Existing)

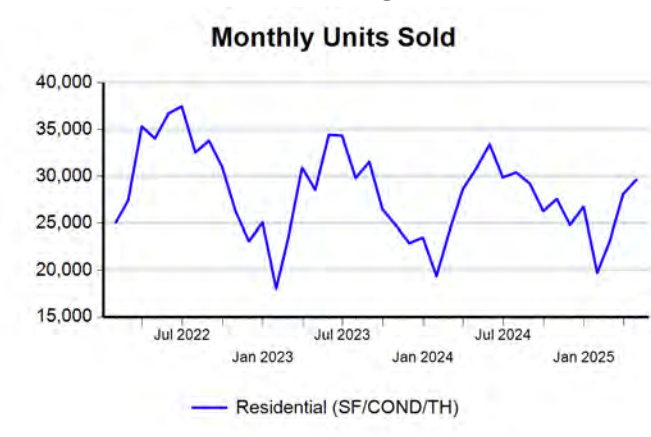

Single Family, New vs. Existing



COND/TH, All (New and Existing)



All (New and Existing) Construction



All (New and Existing) Construction

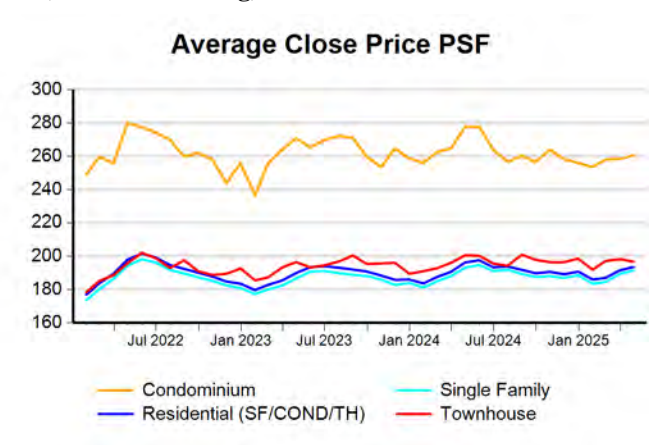

All (New and Existing) Construction

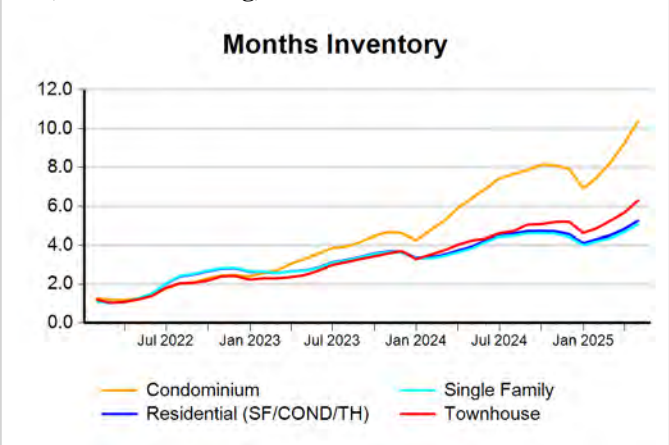

* Closed Sale counts for most recent 3 months are Preliminary.

Comparison By Metropolitan Statistical Area in Texas

Residential* Closed Sales
YoY Percentage Change

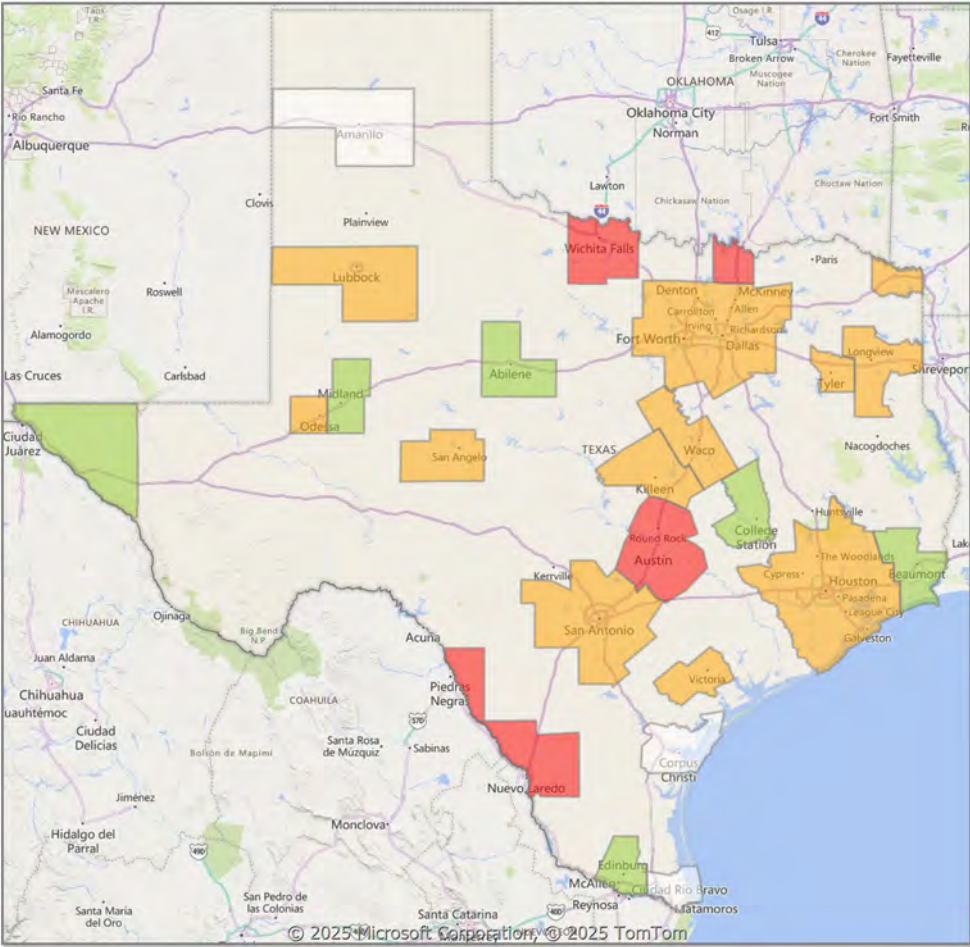

Residential* Avg Close Price Per SqFt
YoY Percentage Change

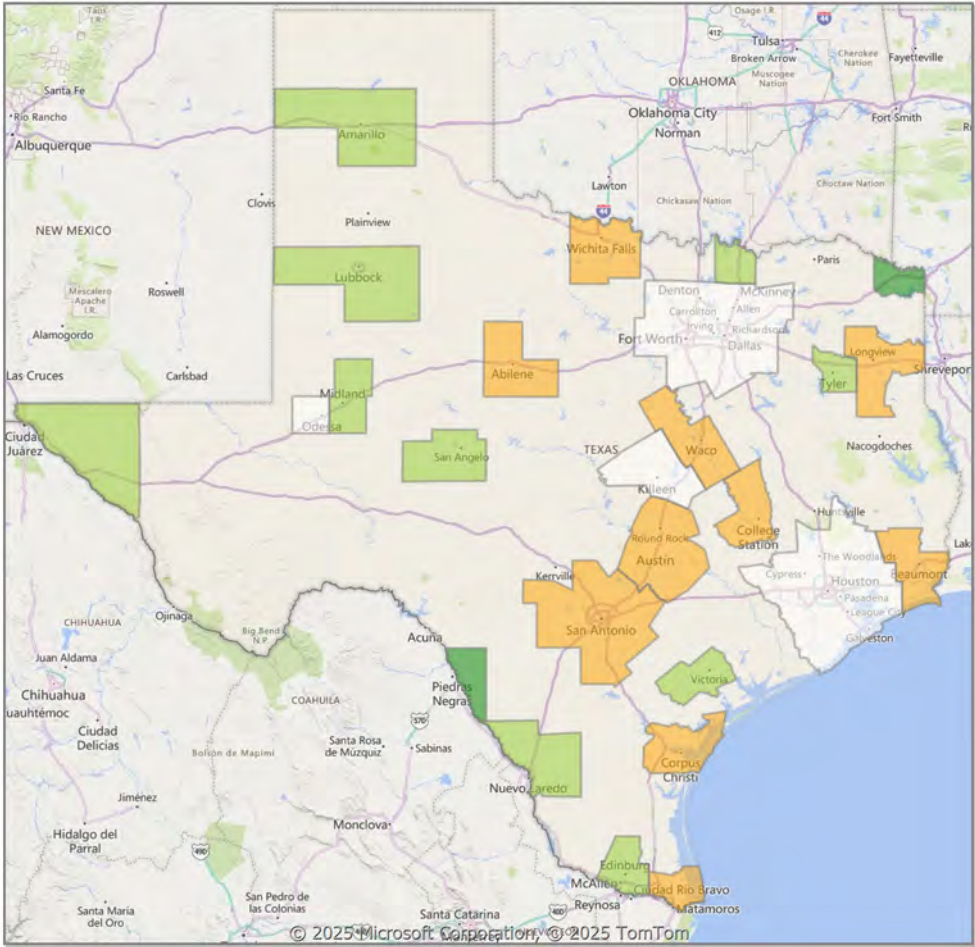

* Residential includes Single Family, Condominium and Townhouse.



Comparison By County in Texas

Residential* Closed Sales
YoY Percentage Change

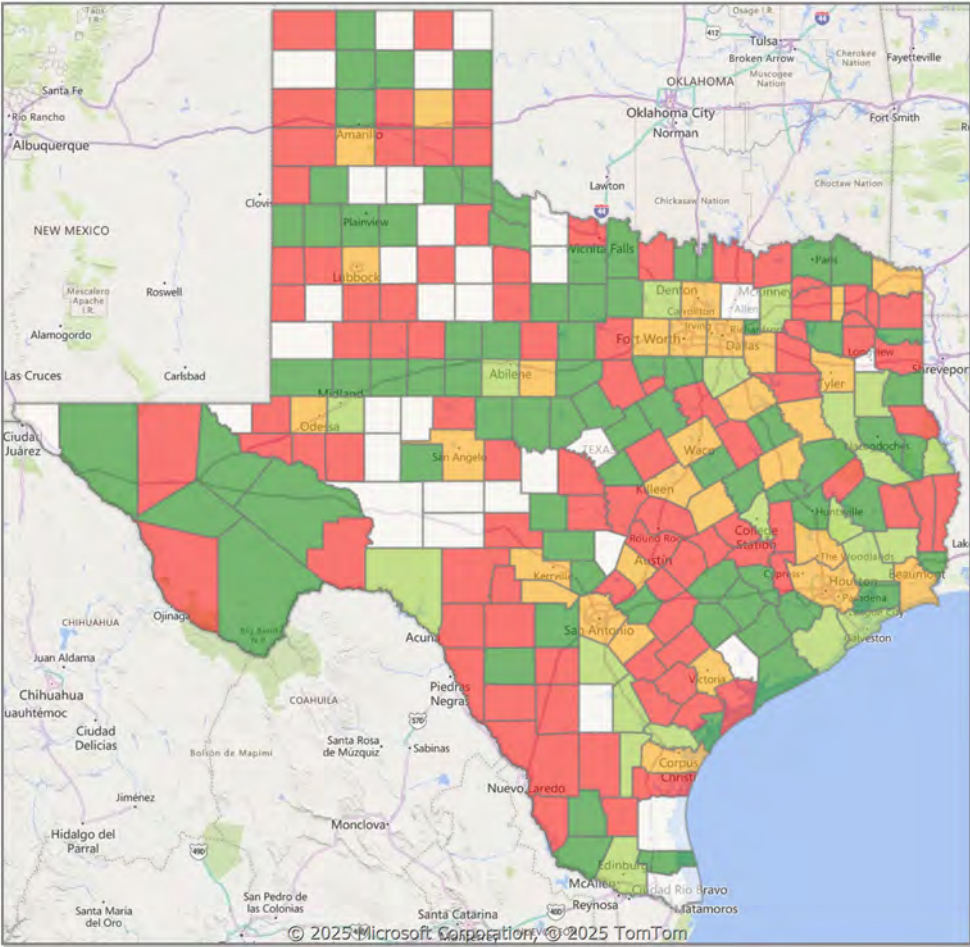

Residential* Avg Close Price Per SqFt
YoY Percentage Change

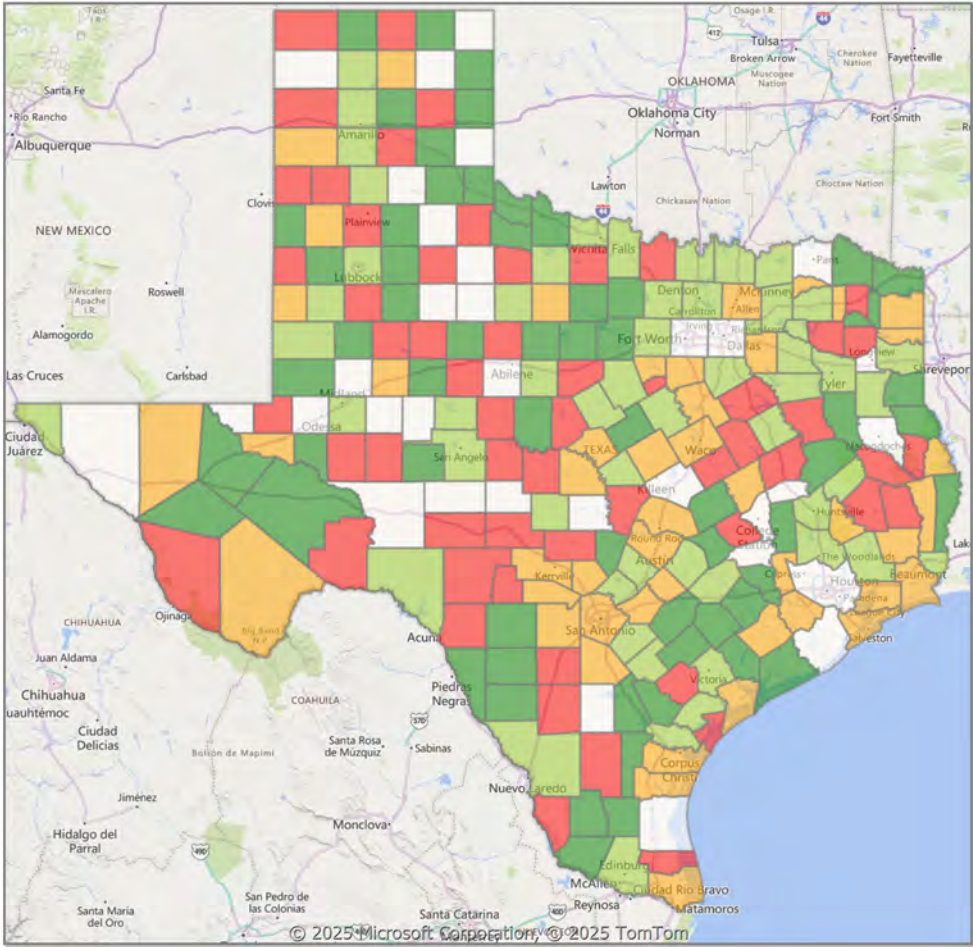

* Residential includes Single Family, Condominium and Townhouse.



Market Analysis By County: Blanco County

Property Type	Closed Sales*	YoY%	Dollar Volume	YoY%	Average Price	YoY%	Median Price	YoY%	Price/ Sqft	YoY%	DOM	New Listings	Active Listings	Pending Sales	Months Inventory	Close To OLP
<u>All(New and Existing)</u>																
Residential (SF/COND/TH)	13	0.0%	\$9,093,121	44.8%	\$699,471	44.8%	\$598,125	39.1%	\$347	17.4%	151	52	198	12	15.4	92.7%
YTD:	41	-6.8%	\$22,170,978	-15.0%	\$540,756	-8.8%	\$449,750	-5.8%	\$291	-30.9%	127	151	159	42		91.7%
Single Family	13	0.0%	\$9,093,121	44.8%	\$699,471	44.8%	\$598,125	39.1%	\$347	17.4%	151	52	197	12	15.4	92.7%
YTD:	41	-6.8%	\$22,170,978	-15.0%	\$540,756	-8.8%	\$449,750	-5.8%	\$291	-30.9%	127	151	158	42		91.7%
Townhouse	-	0.0%	-	0.0%	-	0.0%	-	0.0%	-	0.0%	-	-	-	-	-	0.0%
YTD:	-	0.0%	-	0.0%	-	0.0%	-	0.0%	-	0.0%	-	-	-	-	-	0.0%
Condominium	-	0.0%	-	0.0%	-	0.0%	-	0.0%	-	0.0%	-	-	1	-	-	0.0%
YTD:	-	0.0%	-	0.0%	-	0.0%	-	0.0%	-	0.0%	-	-	1	-	-	0.0%
<u>Existing Home</u>																
Residential (SF/COND/TH)	11	37.5%	\$7,861,150	78.7%	\$714,650	30.0%	\$611,250	20.0%	\$357	3.2%	159	46	144	11	14.6	92.4%
YTD:	36	12.5%	\$20,165,922	-3.0%	\$560,165	-13.8%	\$462,950	-10.1%	\$300	-38.5%	135	114	114	38		90.8%
Single Family	11	37.5%	\$7,861,150	78.7%	\$714,650	30.0%	\$611,250	20.0%	\$357	3.2%	159	46	143	11	14.5	92.4%
YTD:	36	12.5%	\$20,165,922	-3.0%	\$560,165	-13.8%	\$462,950	-10.1%	\$300	-38.5%	135	114	113	38		90.8%
Townhouse	-	0.0%	-	0.0%	-	0.0%	-	0.0%	-	0.0%	-	-	-	-	-	0.0%
YTD:	-	0.0%	-	0.0%	-	0.0%	-	0.0%	-	0.0%	-	-	-	-	-	0.0%
Condominium	-	0.0%	-	0.0%	-	0.0%	-	0.0%	-	0.0%	-	-	1	-	-	0.0%
YTD:	-	0.0%	-	0.0%	-	0.0%	-	0.0%	-	0.0%	-	-	1	-	-	0.0%
<u>New Construction</u>																
Residential (SF/COND/TH)	1	-80.0%	\$532,500	-71.7%	\$532,500	41.6%	\$532,500	23.8%	\$233	8.3%	69	6	54	1	18.5	96.8%
YTD:	4	-66.7%	\$1,464,300	-72.3%	\$366,075	-16.8%	\$340,950	-23.8%	\$211	-7.4%	59	37	44	4		99.0%
Single Family	1	-80.0%	\$532,500	-71.7%	\$532,500	41.6%	\$532,500	23.8%	\$233	8.3%	69	6	54	1	18.5	96.8%
YTD:	4	-66.7%	\$1,464,300	-72.3%	\$366,075	-16.8%	\$340,950	-23.8%	\$211	-7.4%	59	37	44	4		99.0%
Townhouse	-	0.0%	-	0.0%	-	0.0%	-	0.0%	-	0.0%	-	-	-	-	-	0.0%
YTD:	-	0.0%	-	0.0%	-	0.0%	-	0.0%	-	0.0%	-	-	-	-	-	0.0%
Condominium	-	0.0%	-	0.0%	-	0.0%	-	0.0%	-	0.0%	-	-	-	-	-	0.0%
YTD:	-	0.0%	-	0.0%	-	0.0%	-	0.0%	-	0.0%	-	-	-	-	-	0.0%

* Closed Sale counts for most recent 3 months are Preliminary.

Market Analysis By County: Gillespie County

Property Type	Closed Sales*	YoY%	Dollar Volume	YoY%	Average Price	YoY%	Median Price	YoY%	Price/ Sqft	YoY%	DOM	New Listings	Active Listings	Pending Sales	Months Inventory	Close To OLP
<u>All(New and Existing)</u>																
Residential (SF/COND/TH)	46	35.3%	\$28,674,857	7.7%	\$623,366	-20.4%	\$435,000	-24.7%	\$298	-22.6%	120	101	434	32	11.2	91.0%
YTD:	141	19.5%	\$88,652,014	14.5%	\$628,738	-4.2%	\$444,495	-9.8%	\$318	-11.9%	117	393	386	107		91.6%
Single Family	46	35.3%	\$28,674,857	7.7%	\$623,366	-20.4%	\$435,000	-24.7%	\$298	-22.6%	120	99	424	32	10.9	91.0%
YTD:	140	18.6%	\$88,311,421	14.0%	\$630,796	-3.9%	\$445,000	-9.7%	\$317	-12.2%	117	387	377	107		91.5%
Townhouse	-	0.0%	-	0.0%	-	0.0%	-	0.0%	-	0.0%	-	-	-	-	-	0.0%
YTD:	-	0.0%	-	0.0%	-	0.0%	-	0.0%	-	0.0%	-	-	-	-	-	0.0%
Condominium	-	0.0%	-	0.0%	-	0.0%	-	0.0%	-	0.0%	-	2	10	-	120.0	0.0%
YTD:	1	100.0%	\$355,000	100.0%	\$355,000	100.0%	\$355,000	100.0%	\$443	100.0%	80	6	9	-		94.7%
<u>Existing Home</u>																
Residential (SF/COND/TH)	34	17.2%	\$24,404,350	-0.4%	\$717,775	-15.0%	\$632,500	5.4%	\$335	-18.2%	146	80	387	22	14.2	89.7%
YTD:	109	5.8%	\$76,665,524	9.1%	\$703,353	3.1%	\$500,000	-4.8%	\$351	-6.6%	135	338	344	69		90.4%
Single Family	34	17.2%	\$24,404,350	-0.4%	\$717,775	-15.0%	\$632,500	5.4%	\$335	-18.2%	146	79	379	22	13.9	89.7%
YTD:	108	4.9%	\$76,331,015	8.6%	\$706,769	3.6%	\$502,500	-4.3%	\$350	-6.8%	136	333	337	69		90.3%
Townhouse	-	0.0%	-	0.0%	-	0.0%	-	0.0%	-	0.0%	-	-	-	-	-	0.0%
YTD:	-	0.0%	-	0.0%	-	0.0%	-	0.0%	-	0.0%	-	-	-	-	-	0.0%
Condominium	-	0.0%	-	0.0%	-	0.0%	-	0.0%	-	0.0%	-	1	8	-	96.0	0.0%
YTD:	1	100.0%	\$355,000	100.0%	\$355,000	100.0%	\$355,000	100.0%	\$443	100.0%	80	5	7	-		94.7%
<u>New Construction</u>																
Residential (SF/COND/TH)	12	140.0%	\$4,390,664	105.8%	\$365,889	-14.3%	\$313,299	-9.7%	\$198	-19.3%	48	21	47	10	4.1	94.3%
YTD:	32	113.3%	\$12,186,268	69.5%	\$380,821	-20.6%	\$322,494	-14.2%	\$206	-19.5%	58	55	42	38		95.1%
Single Family	12	140.0%	\$4,390,664	105.8%	\$365,889	-14.3%	\$313,299	-9.7%	\$198	-19.3%	48	20	45	10	3.9	94.3%
YTD:	32	113.3%	\$12,186,268	69.5%	\$380,821	-20.6%	\$322,494	-14.2%	\$206	-19.5%	58	54	40	38		95.1%
Townhouse	-	0.0%	-	0.0%	-	0.0%	-	0.0%	-	0.0%	-	-	-	-	-	0.0%
YTD:	-	0.0%	-	0.0%	-	0.0%	-	0.0%	-	0.0%	-	-	-	-	-	0.0%
Condominium	-	0.0%	-	0.0%	-	0.0%	-	0.0%	-	0.0%	-	1	2	-	-	0.0%
YTD:	-	0.0%	-	0.0%	-	0.0%	-	0.0%	-	0.0%	-	1	1	-	-	0.0%

* Closed Sale counts for most recent 3 months are Preliminary.

Market Analysis By County: Kimble County

Property Type	Closed Sales*	YoY%	Dollar Volume	YoY%	Average Price	YoY%	Median Price	YoY%	Price/ Sqft	YoY%	DOM	New Listings	Active Listings	Pending Sales	Months Inventory	Close To OLP
<u>All(New and Existing)</u>																
Residential (SF/COND/TH)	-	-100.0%	-	-100.0%	-	-100.0%	-	-100.0%	-	-100.0%	-	3	17	2	11.3	0.0%
YTD:	4	0.0%	\$1,855,500	48.6%	\$463,875	48.6%	\$207,500	59.6%	\$191	-6.5%	224	11	16	4		80.2%
Single Family	-	-100.0%	-	-100.0%	-	-100.0%	-	-100.0%	-	-100.0%	-	3	17	2	11.3	0.0%
YTD:	4	0.0%	\$1,855,500	48.6%	\$463,875	48.6%	\$207,500	59.6%	\$191	-6.5%	224	11	16	4		80.2%
Townhouse	-	0.0%	-	0.0%	-	0.0%	-	0.0%	-	0.0%	-	-	-	-	-	0.0%
YTD:	-	0.0%	-	0.0%	-	0.0%	-	0.0%	-	0.0%	-	-	-	-	-	0.0%
Condominium	-	0.0%	-	0.0%	-	0.0%	-	0.0%	-	0.0%	-	-	-	-	-	0.0%
YTD:	-	0.0%	-	0.0%	-	0.0%	-	0.0%	-	0.0%	-	-	-	-	-	0.0%
<u>Existing Home</u>																
Residential (SF/COND/TH)	-	-100.0%	-	-100.0%	-	-100.0%	-	-100.0%	-	-100.0%	-	3	16	2	12.0	0.0%
YTD:	4	0.0%	\$1,855,500	48.6%	\$463,875	48.6%	\$207,500	59.6%	\$191	-6.5%	224	11	15	4		80.2%
Single Family	-	-100.0%	-	-100.0%	-	-100.0%	-	-100.0%	-	-100.0%	-	3	16	2	12.0	0.0%
YTD:	4	0.0%	\$1,855,500	48.6%	\$463,875	48.6%	\$207,500	59.6%	\$191	-6.5%	224	11	15	4		80.2%
Townhouse	-	0.0%	-	0.0%	-	0.0%	-	0.0%	-	0.0%	-	-	-	-	-	0.0%
YTD:	-	0.0%	-	0.0%	-	0.0%	-	0.0%	-	0.0%	-	-	-	-	-	0.0%
Condominium	-	0.0%	-	0.0%	-	0.0%	-	0.0%	-	0.0%	-	-	-	-	-	0.0%
YTD:	-	0.0%	-	0.0%	-	0.0%	-	0.0%	-	0.0%	-	-	-	-	-	0.0%
<u>New Construction</u>																
Residential (SF/COND/TH)	-	0.0%	-	0.0%	-	0.0%	-	0.0%	-	0.0%	-	-	1	-	6.0	0.0%
YTD:	-	0.0%	-	0.0%	-	0.0%	-	0.0%	-	0.0%	-	-	1	-		0.0%
Single Family	-	0.0%	-	0.0%	-	0.0%	-	0.0%	-	0.0%	-	-	1	-	6.0	0.0%
YTD:	-	0.0%	-	0.0%	-	0.0%	-	0.0%	-	0.0%	-	-	1	-		0.0%
Townhouse	-	0.0%	-	0.0%	-	0.0%	-	0.0%	-	0.0%	-	-	-	-	-	0.0%
YTD:	-	0.0%	-	0.0%	-	0.0%	-	0.0%	-	0.0%	-	-	-	-	-	0.0%
Condominium	-	0.0%	-	0.0%	-	0.0%	-	0.0%	-	0.0%	-	-	-	-	-	0.0%
YTD:	-	0.0%	-	0.0%	-	0.0%	-	0.0%	-	0.0%	-	-	-	-	-	0.0%

* Closed Sale counts for most recent 3 months are Preliminary.

Market Analysis By County: Mason County

Property Type	Closed Sales*	YoY%	Dollar Volume	YoY%	Average Price	YoY%	Median Price	YoY%	Price/ Sqft	YoY%	DOM	New Listings	Active Listings	Pending Sales	Months Inventory	Close To OLP
<u>All(New and Existing)</u>																
Residential (SF/COND/TH)	4	33.3%	\$948,800	9.3%	\$237,200	-18.1%	\$224,000	-8.4%	\$246	9.1%	98	7	24	7	11.1	89.4%
YTD:	11	57.1%	\$4,676,800	180.1%	\$425,164	78.3%	\$270,000	35.0%	\$247	42.6%	138	22	26	12		90.5%
Single Family	4	33.3%	\$948,800	9.3%	\$237,200	-18.1%	\$224,000	-8.4%	\$246	9.1%	98	7	24	7	11.1	89.4%
YTD:	11	57.1%	\$4,676,800	180.1%	\$425,164	78.3%	\$270,000	35.0%	\$247	42.6%	138	22	26	12		90.5%
Townhouse	-	0.0%	-	0.0%	-	0.0%	-	0.0%	-	0.0%	-	-	-	-	-	0.0%
YTD:	-	0.0%	-	0.0%	-	0.0%	-	0.0%	-	0.0%	-	-	-	-	-	0.0%
Condominium	-	0.0%	-	0.0%	-	0.0%	-	0.0%	-	0.0%	-	-	-	-	-	0.0%
YTD:	-	0.0%	-	0.0%	-	0.0%	-	0.0%	-	0.0%	-	-	-	-	-	0.0%
<u>Existing Home</u>																
Residential (SF/COND/TH)	3	0.0%	\$578,800	-33.4%	\$192,933	-33.4%	\$178,000	-27.2%	\$200	-11.5%	73	7	24	7	12.0	89.9%
YTD:	10	42.9%	\$4,306,800	158.0%	\$430,680	80.6%	\$252,500	26.3%	\$234	34.6%	135	22	25	12		90.8%
Single Family	3	0.0%	\$578,800	-33.4%	\$192,933	-33.4%	\$178,000	-27.2%	\$200	-11.5%	73	7	24	7	12.0	89.9%
YTD:	10	42.9%	\$4,306,800	158.0%	\$430,680	80.6%	\$252,500	26.3%	\$234	34.6%	135	22	25	12		90.8%
Townhouse	-	0.0%	-	0.0%	-	0.0%	-	0.0%	-	0.0%	-	-	-	-	-	0.0%
YTD:	-	0.0%	-	0.0%	-	0.0%	-	0.0%	-	0.0%	-	-	-	-	-	0.0%
Condominium	-	0.0%	-	0.0%	-	0.0%	-	0.0%	-	0.0%	-	-	-	-	-	0.0%
YTD:	-	0.0%	-	0.0%	-	0.0%	-	0.0%	-	0.0%	-	-	-	-	-	0.0%
<u>New Construction</u>																
Residential (SF/COND/TH)	1	100.0%	\$370,000	100.0%	\$370,000	100.0%	\$370,000	100.0%	\$385	100.0%	172	-	-	-	-	88.1%
YTD:	1	100.0%	\$370,000	100.0%	\$370,000	100.0%	\$370,000	100.0%	\$385	100.0%	172	-	1	-		88.1%
Single Family	1	100.0%	\$370,000	100.0%	\$370,000	100.0%	\$370,000	100.0%	\$385	100.0%	172	-	-	-	-	88.1%
YTD:	1	100.0%	\$370,000	100.0%	\$370,000	100.0%	\$370,000	100.0%	\$385	100.0%	172	-	1	-		88.1%
Townhouse	-	0.0%	-	0.0%	-	0.0%	-	0.0%	-	0.0%	-	-	-	-	-	0.0%
YTD:	-	0.0%	-	0.0%	-	0.0%	-	0.0%	-	0.0%	-	-	-	-	-	0.0%
Condominium	-	0.0%	-	0.0%	-	0.0%	-	0.0%	-	0.0%	-	-	-	-	-	0.0%
YTD:	-	0.0%	-	0.0%	-	0.0%	-	0.0%	-	0.0%	-	-	-	-	-	0.0%

* Closed Sale counts for most recent 3 months are Preliminary.

Trend Analysis By County: Blanco County

Residential, All (New and Existing)



Single Family, New vs. Existing



COND/TH, All (New and Existing)

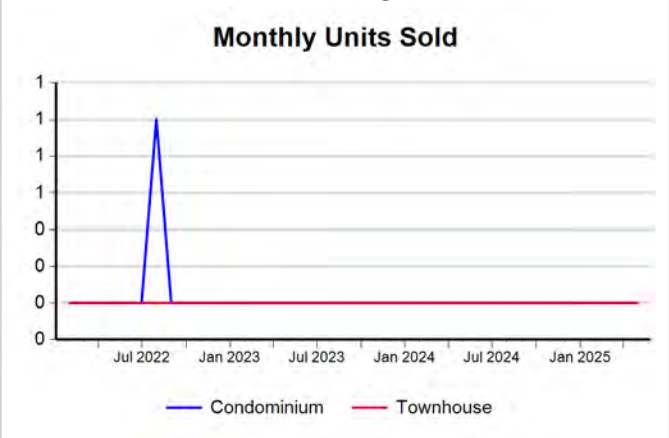

All (New and Existing) Construction

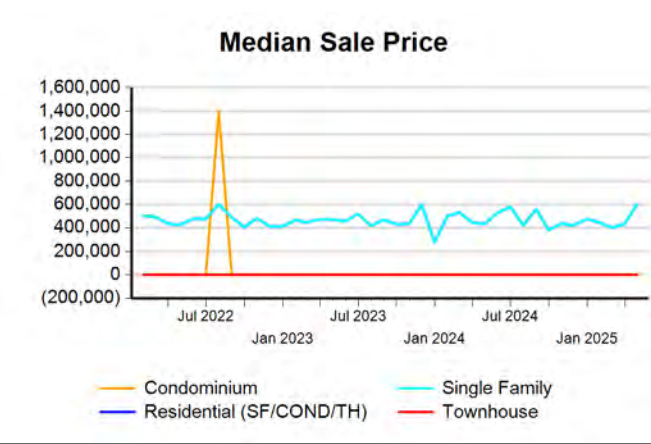

All (New and Existing) Construction

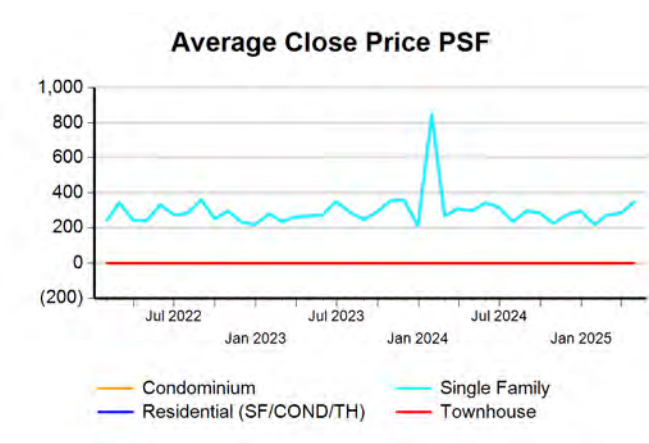

All (New and Existing) Construction

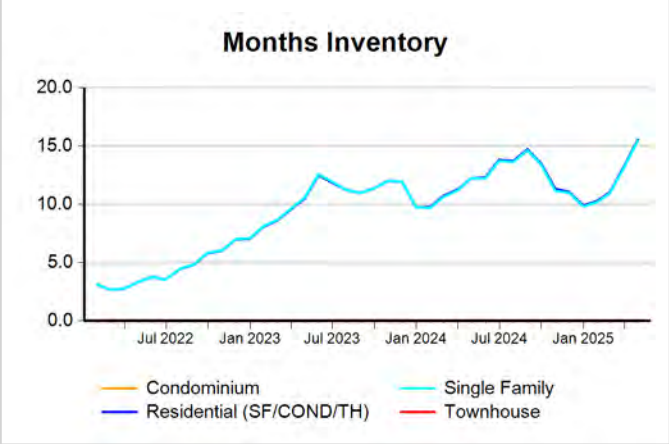

* Closed Sale counts for most recent 3 months are Preliminary.

Trend Analysis By County: Gillespie County

Residential, All (New and Existing)

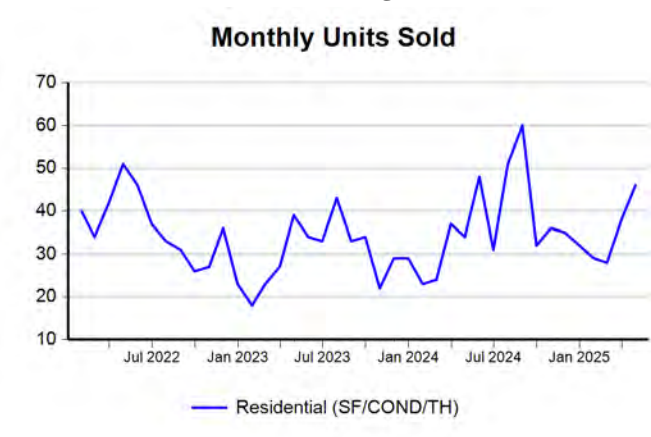

Single Family, New vs. Existing



COND/TH, All (New and Existing)



All (New and Existing) Construction

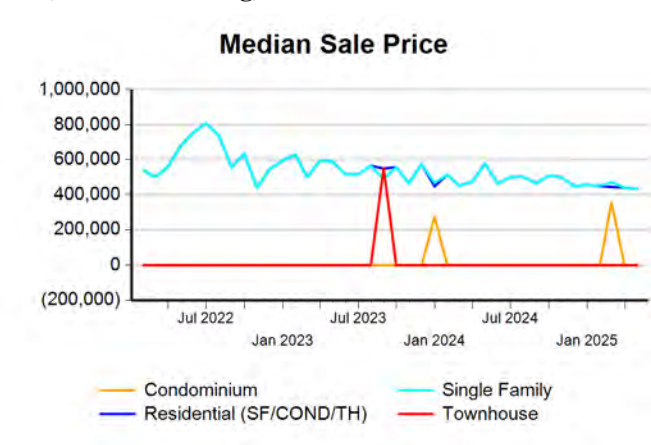

All (New and Existing) Construction

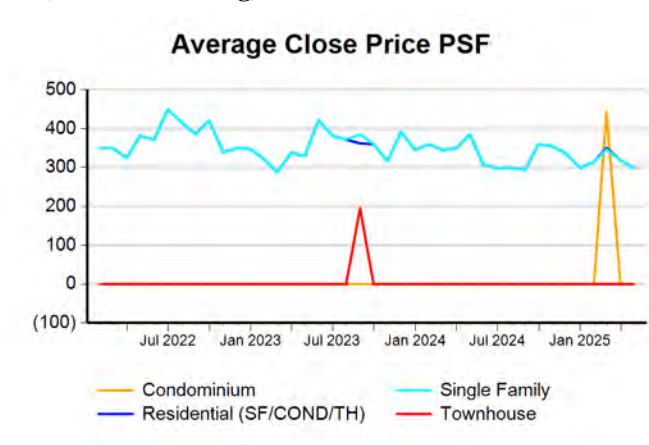

All (New and Existing) Construction

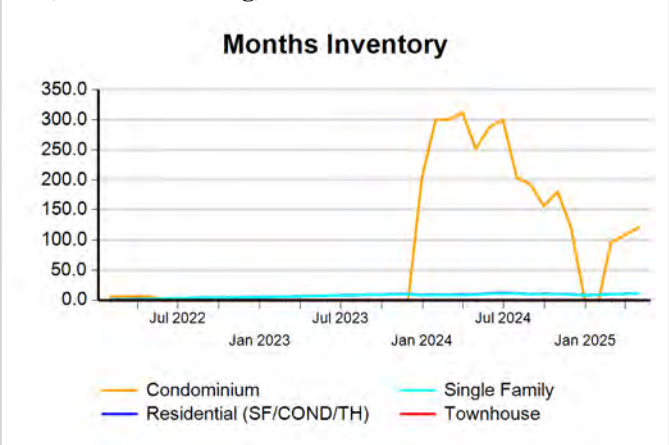

* Closed Sale counts for most recent 3 months are Preliminary.

Trend Analysis By County: Kimble County

Residential, All (New and Existing)

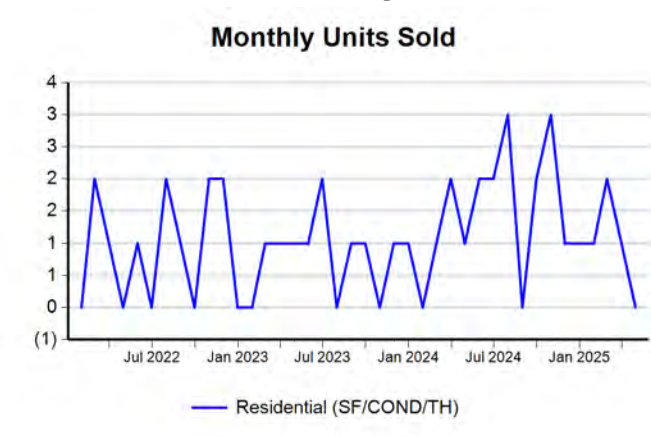

Single Family, New vs. Existing

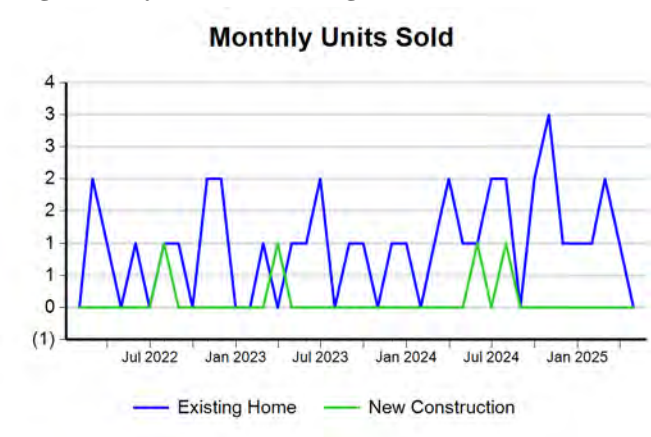

COND/TH, All (New and Existing)

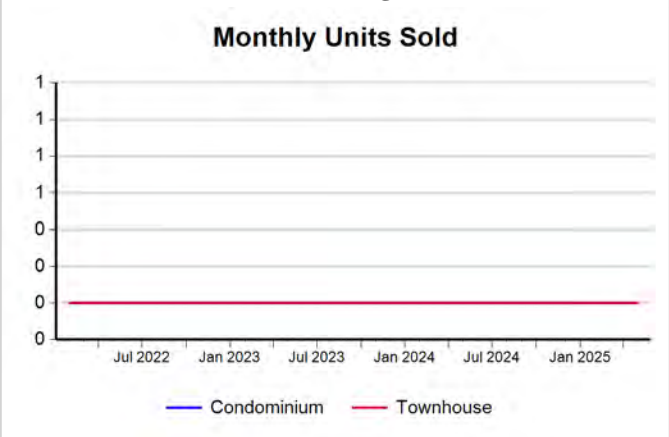

All (New and Existing) Construction



All (New and Existing) Construction



All (New and Existing) Construction

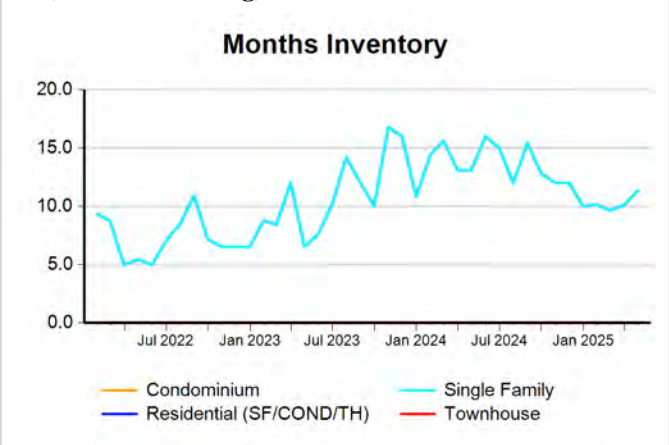

* Closed Sale counts for most recent 3 months are Preliminary.

Trend Analysis By County: Mason County

Residential, All (New and Existing)

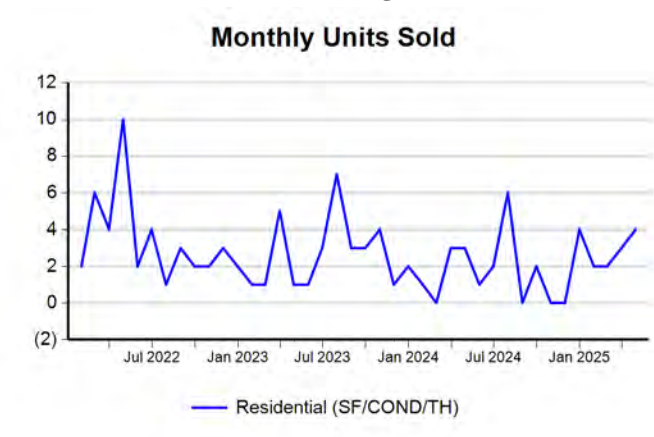

Single Family, New vs. Existing

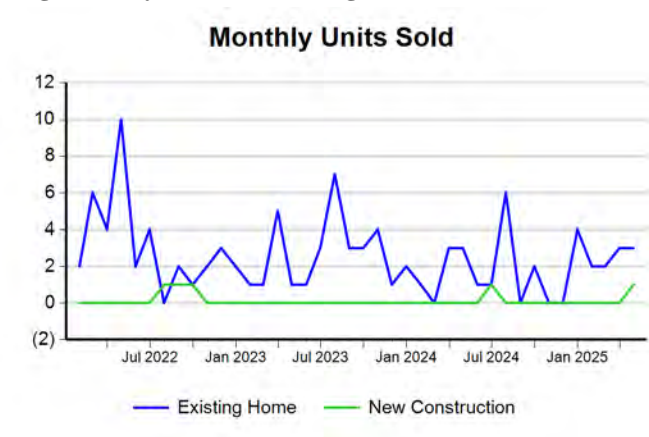

COND/TH, All (New and Existing)

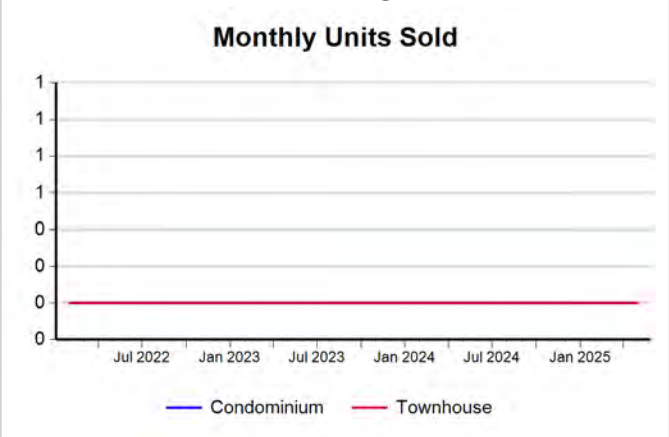

All (New and Existing) Construction

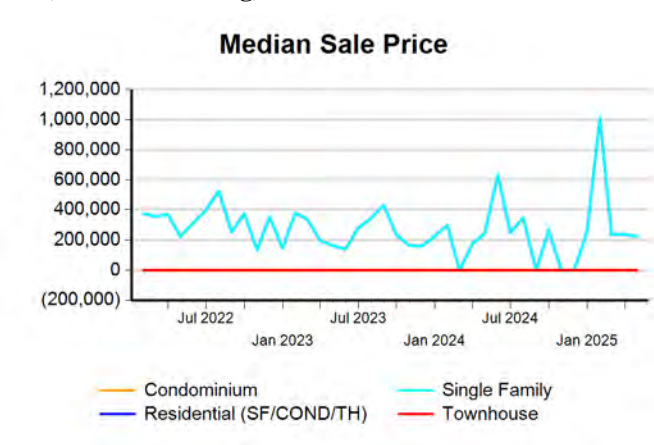

All (New and Existing) Construction

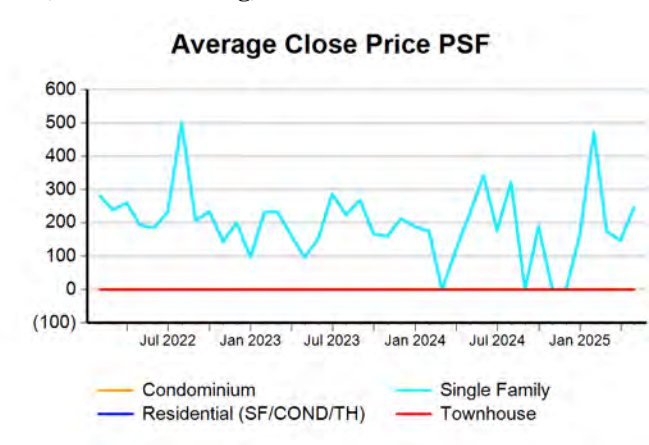

All (New and Existing) Construction

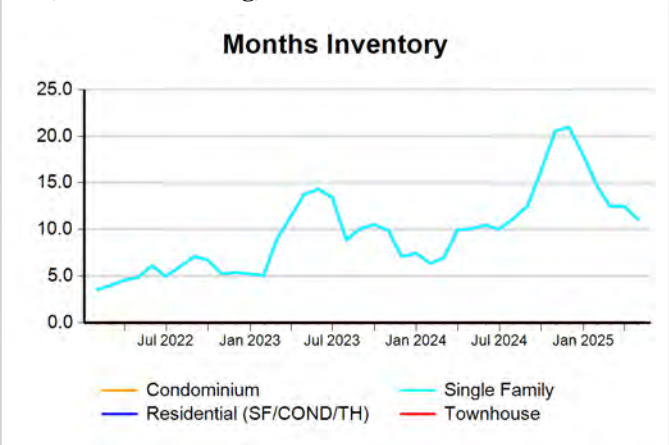

* Closed Sale counts for most recent 3 months are Preliminary.

Comparison By Zip Code* in Blanco County

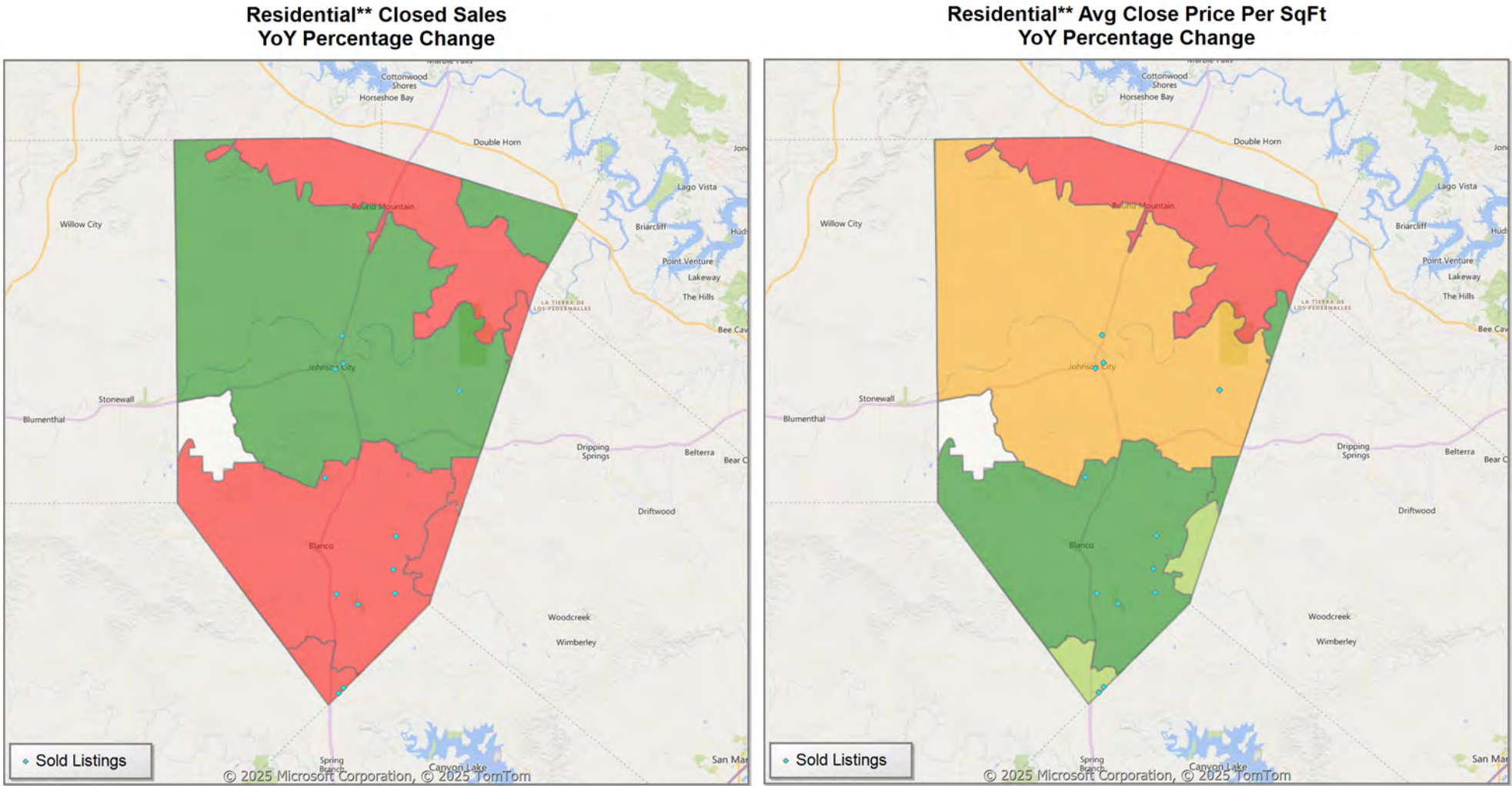

* US Census Zip Code Tabulation Area
** Residential includes Single Family, Condominium and Townhouse.

Comparison By Zip Code* in Gillespie County

Residential** Closed Sales
YoY Percentage Change

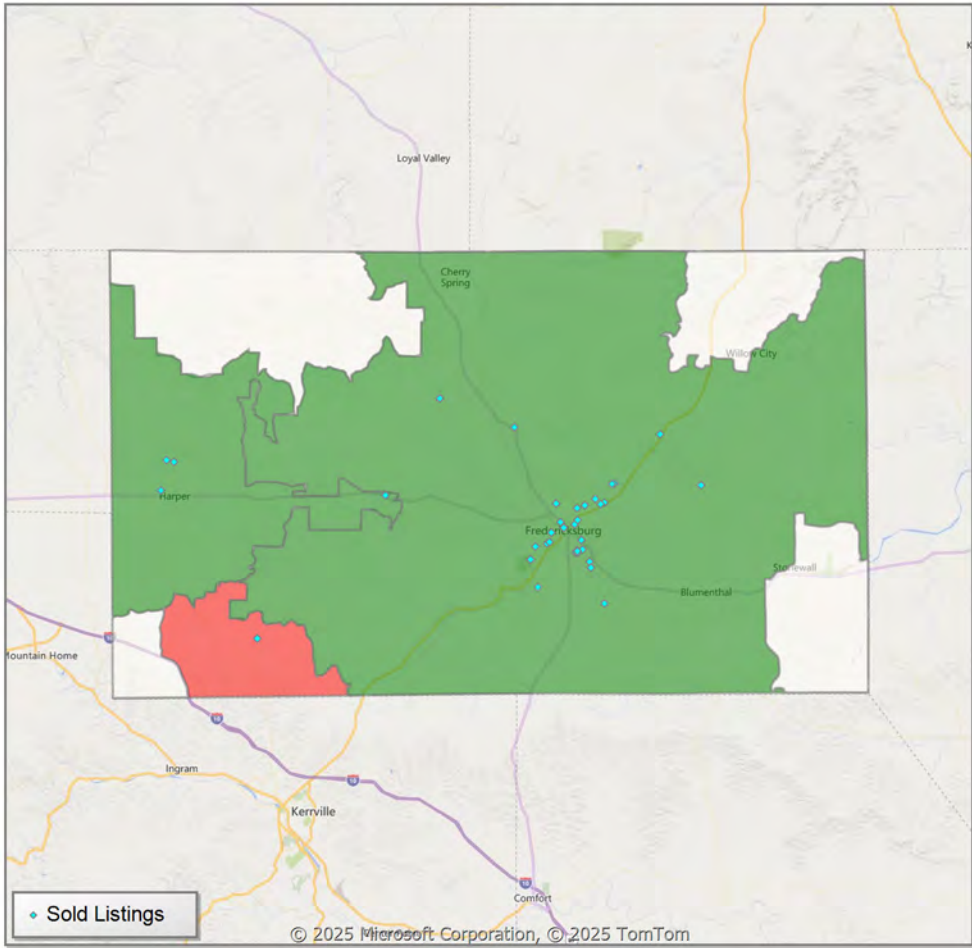

Residential** Avg Close Price Per SqFt
YoY Percentage Change

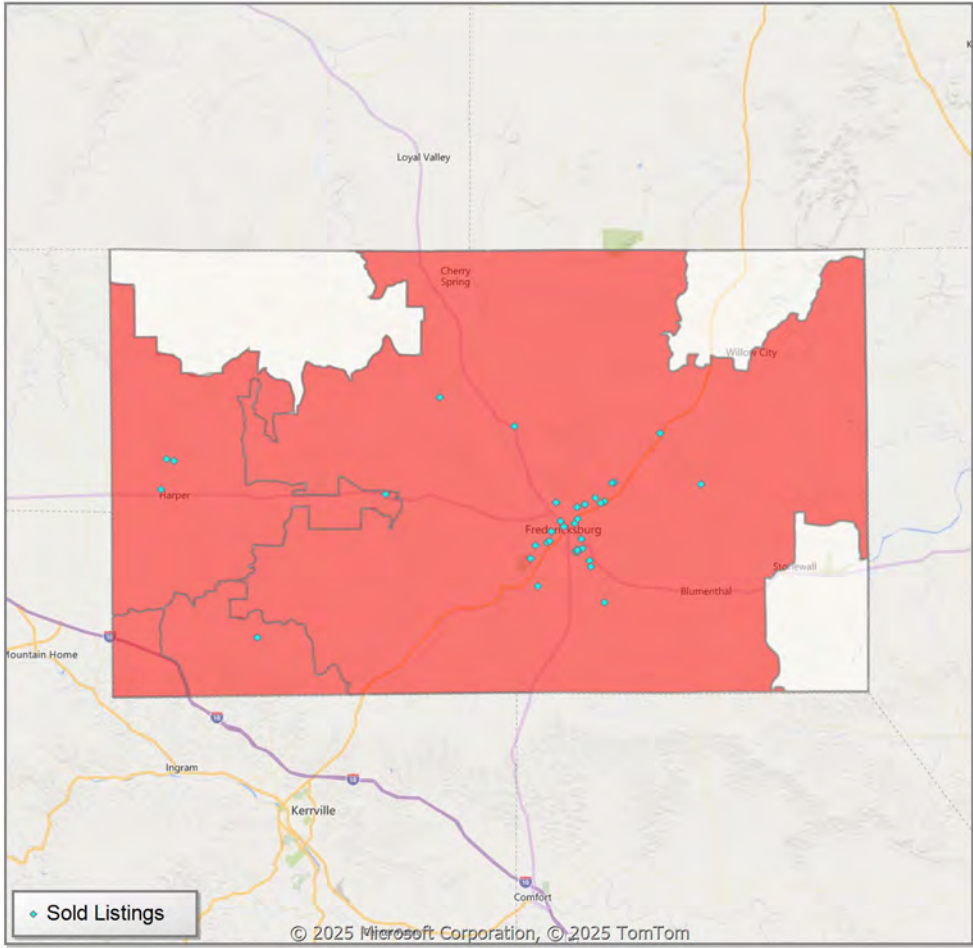

* US Census Zip Code Tabulation Area
** Residential includes Single Family, Condominium and Townhouse.



Comparison By Zip Code* in Kimble County

Residential** Closed Sales
YoY Percentage Change

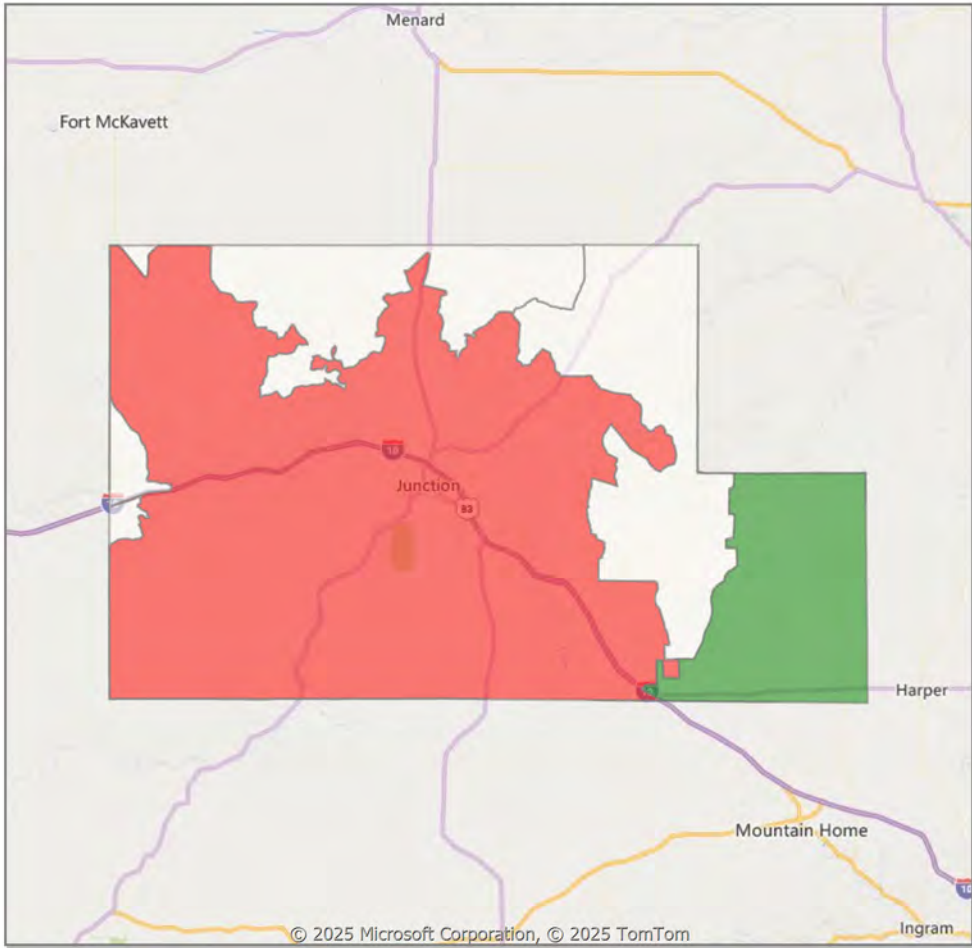

Residential** Avg Close Price Per SqFt
YoY Percentage Change

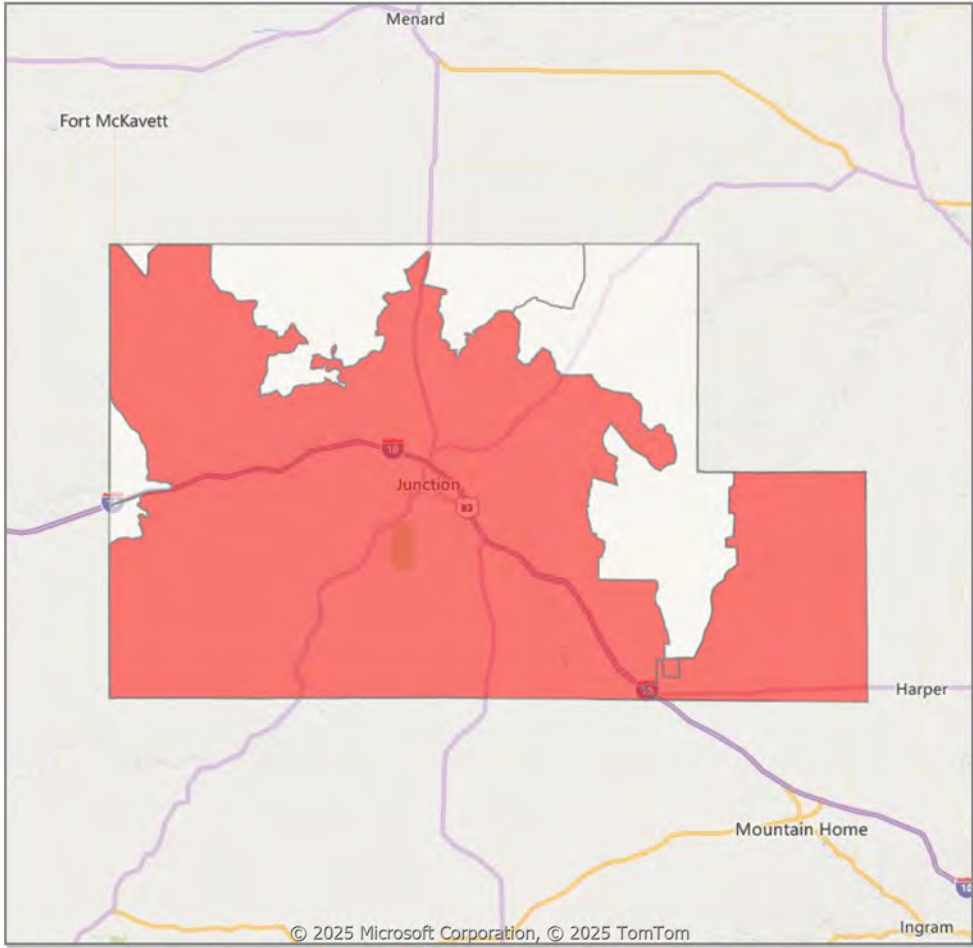

* US Census Zip Code Tabulation Area
** Residential includes Single Family, Condominium and Townhouse.

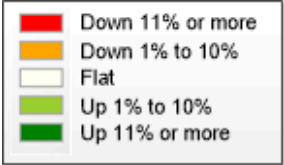

Comparison By Zip Code* in Mason County

Residential** Closed Sales
YoY Percentage Change

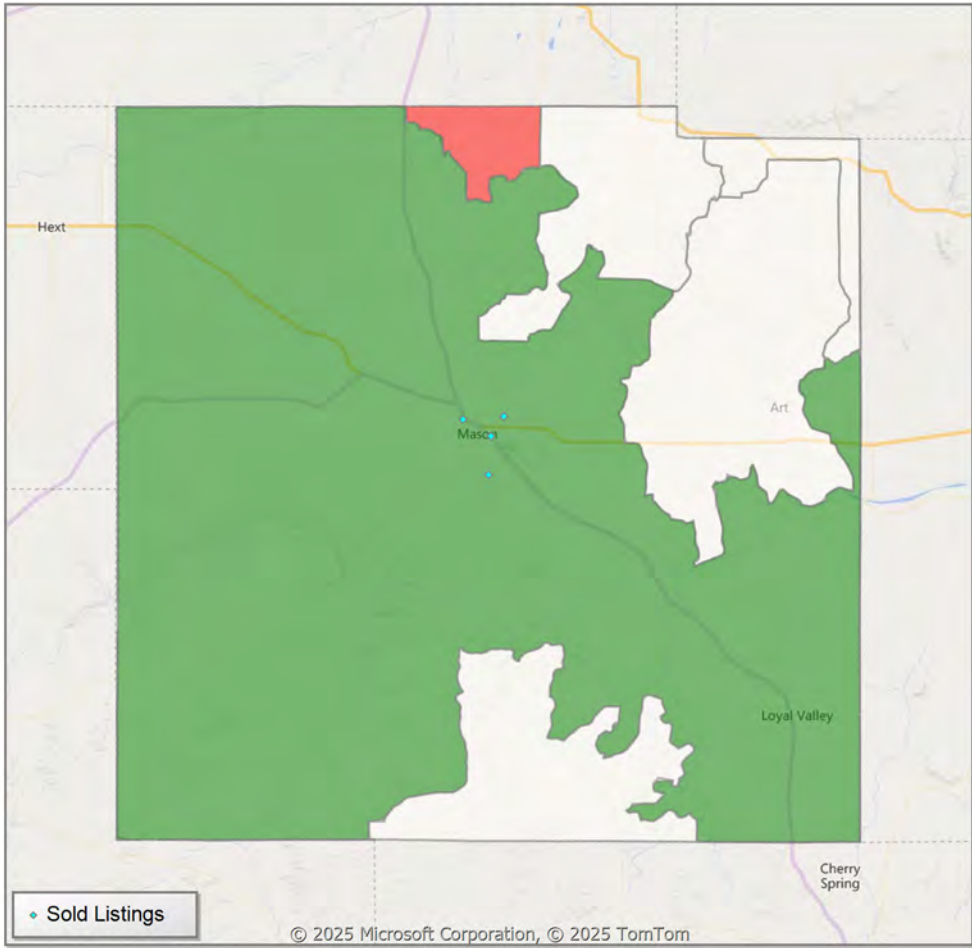

Residential** Avg Close Price Per SqFt
YoY Percentage Change

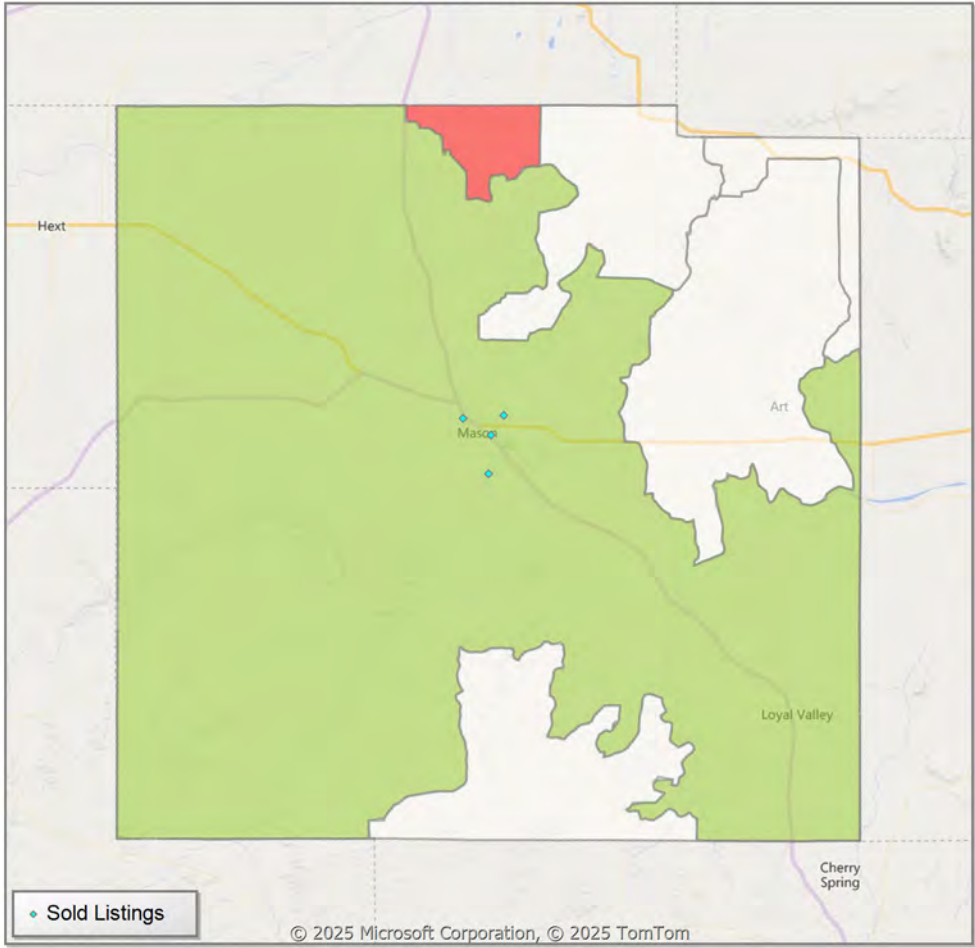

* US Census Zip Code Tabulation Area
** Residential includes Single Family, Condominium and Townhouse.

Red	Down 11% or more
Orange	Down 1% to 10%
White	Flat
Light Green	Up 1% to 10%
Dark Green	Up 11% or more

Comparison By Local Market Area* in Blanco County

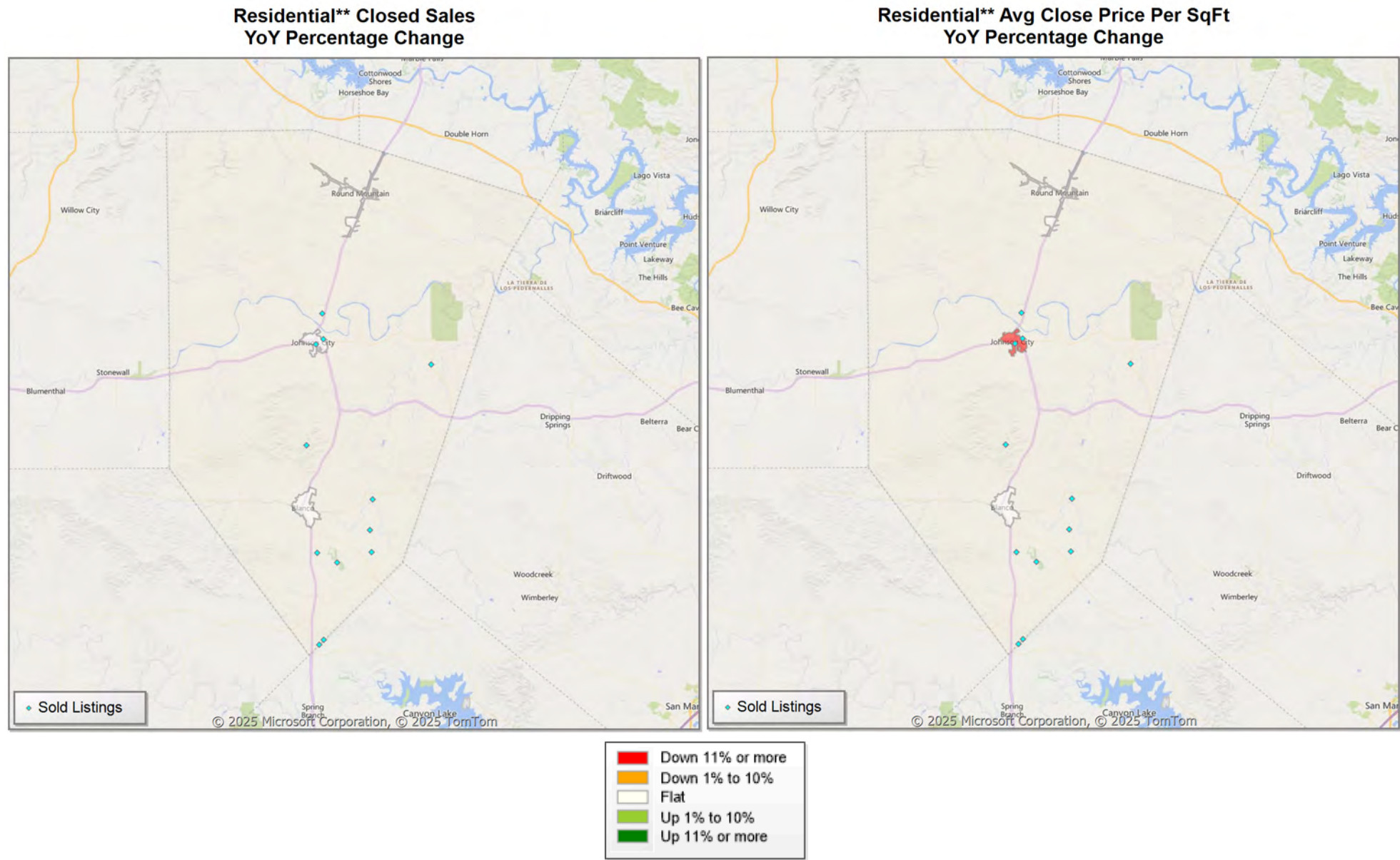

* Census Place Group
** Residential includes Single Family, Condominium and Townhouse.

Comparison By Local Market Area* in Blanco County

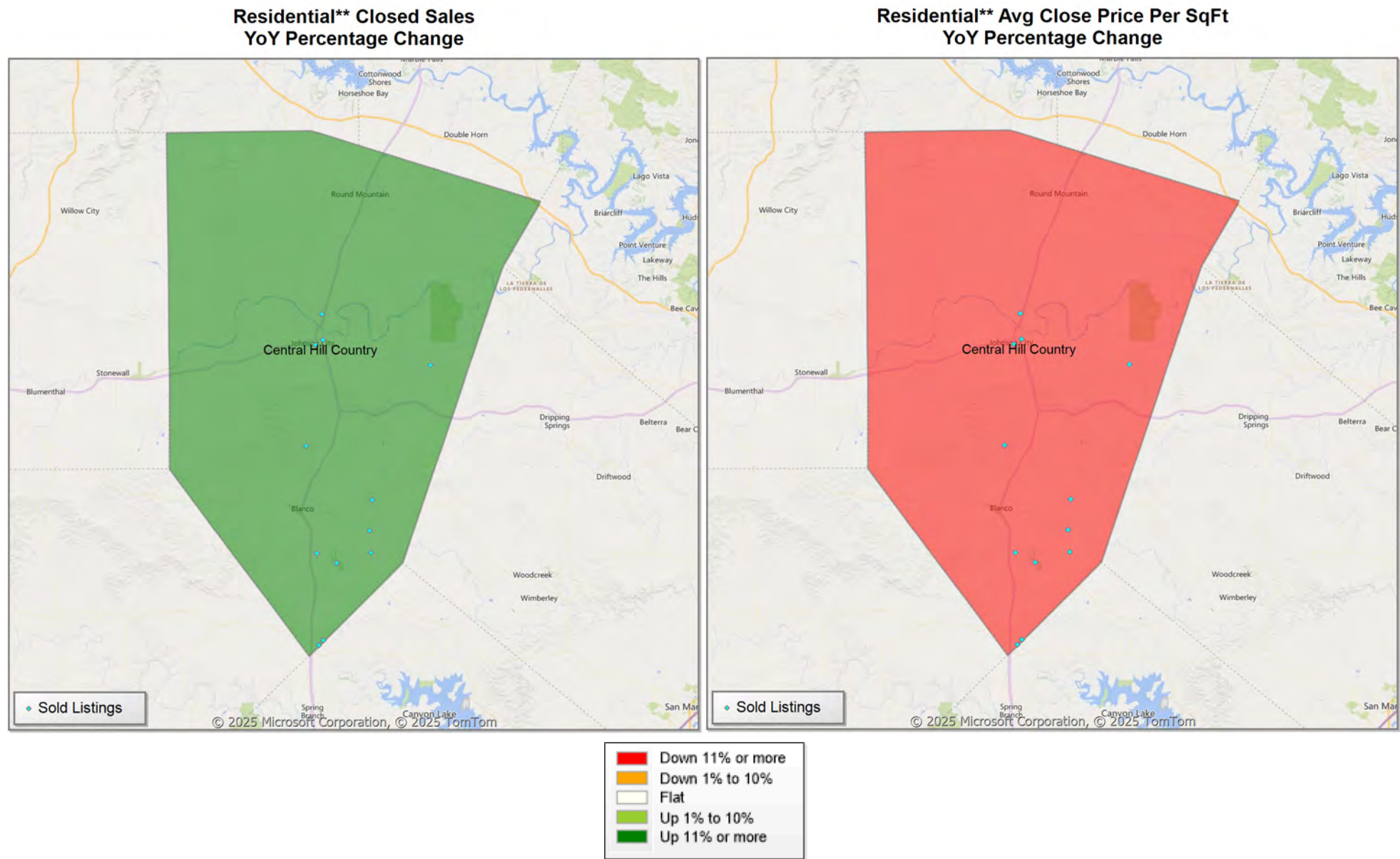

* Custom Defined Market
** Residential includes Single Family, Condominium and Townhouse.

Comparison By Local Market Area* in Gillespie County

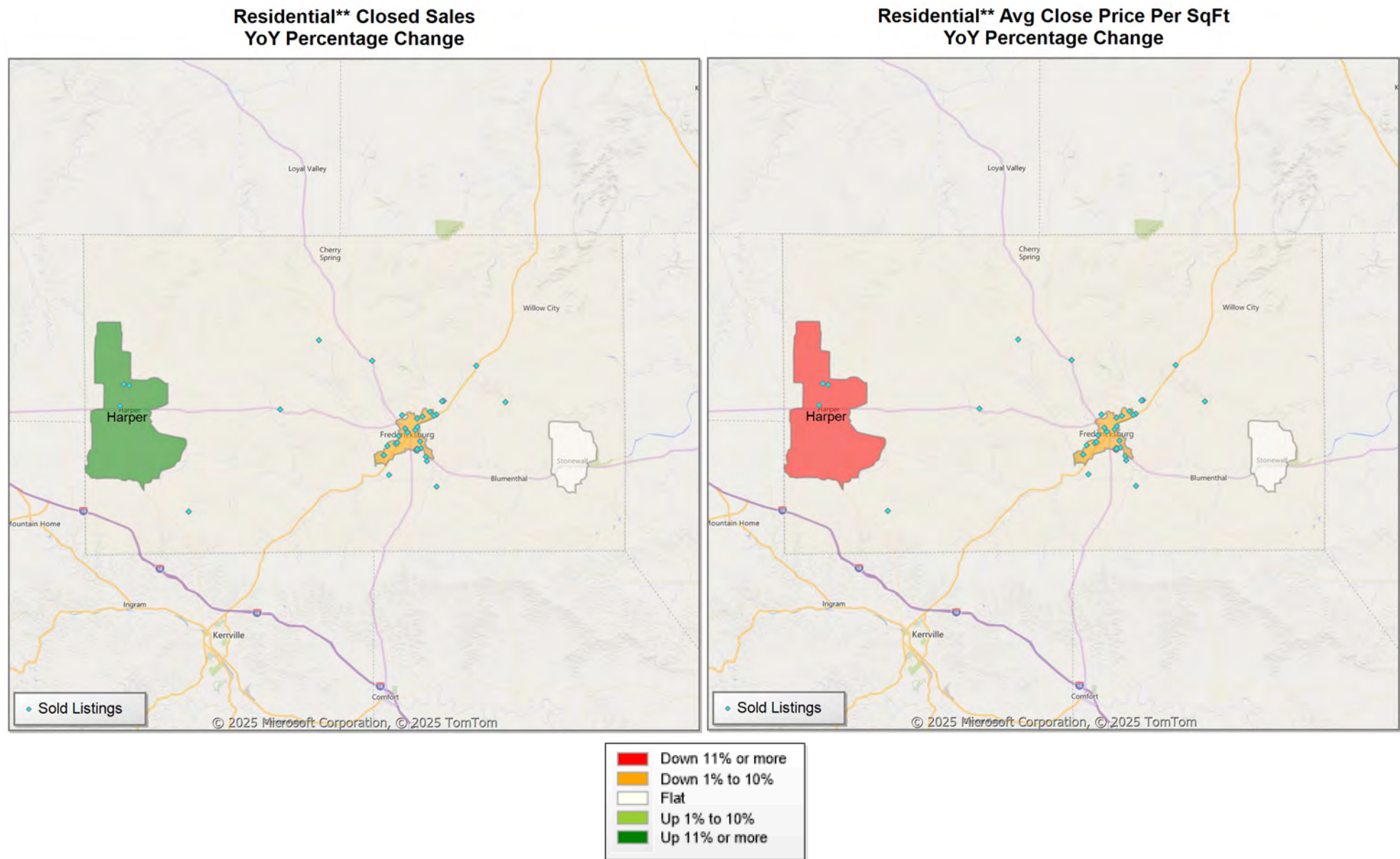

* Census Place Group
** Residential includes Single Family, Condominium and Townhouse.

Comparison By Local Market Area* in Gillespie County

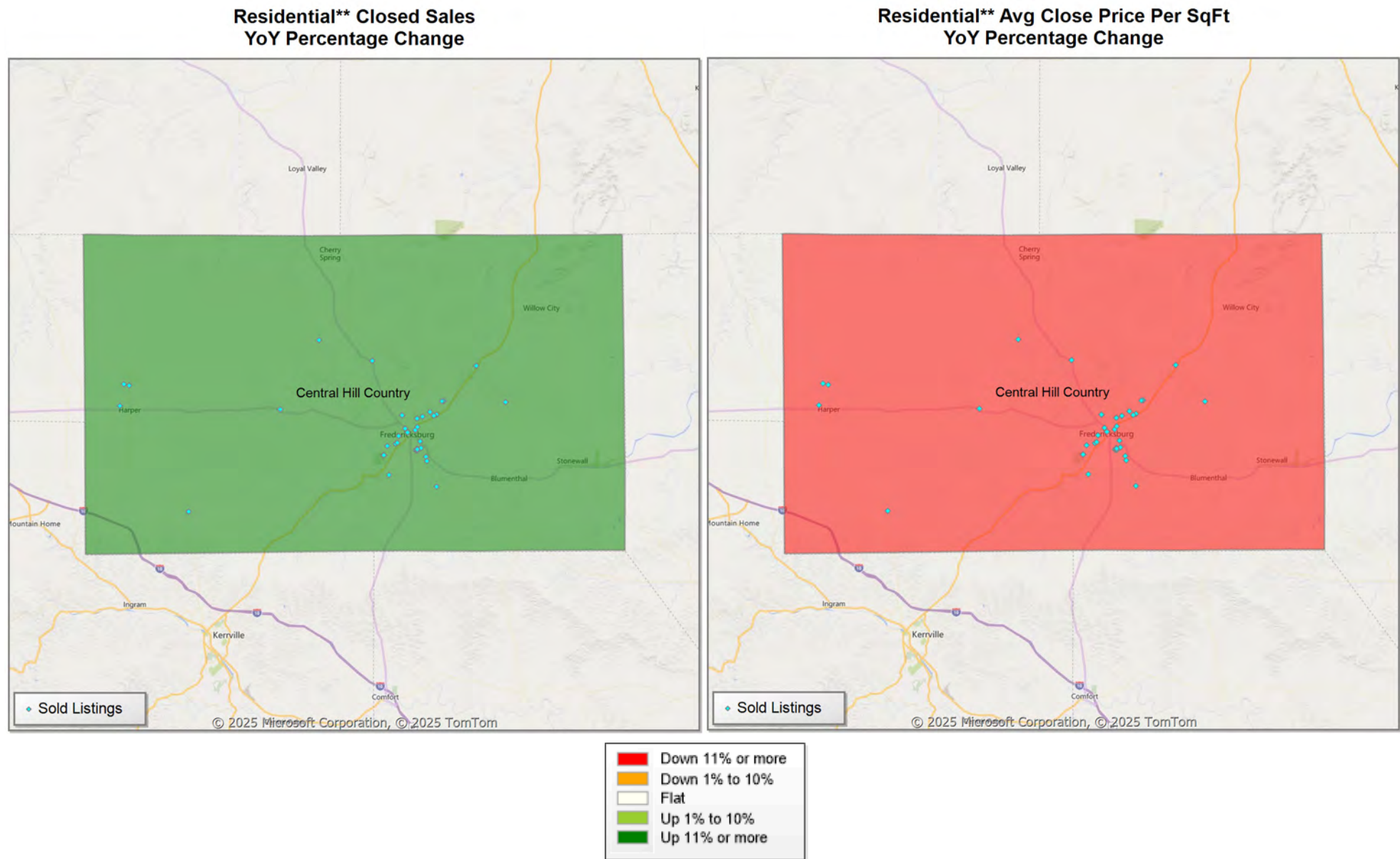

* Custom Defined Market
** Residential includes Single Family, Condominium and Townhouse.

Comparison By Local Market Area* in Kimble County

Residential** Closed Sales
YoY Percentage Change

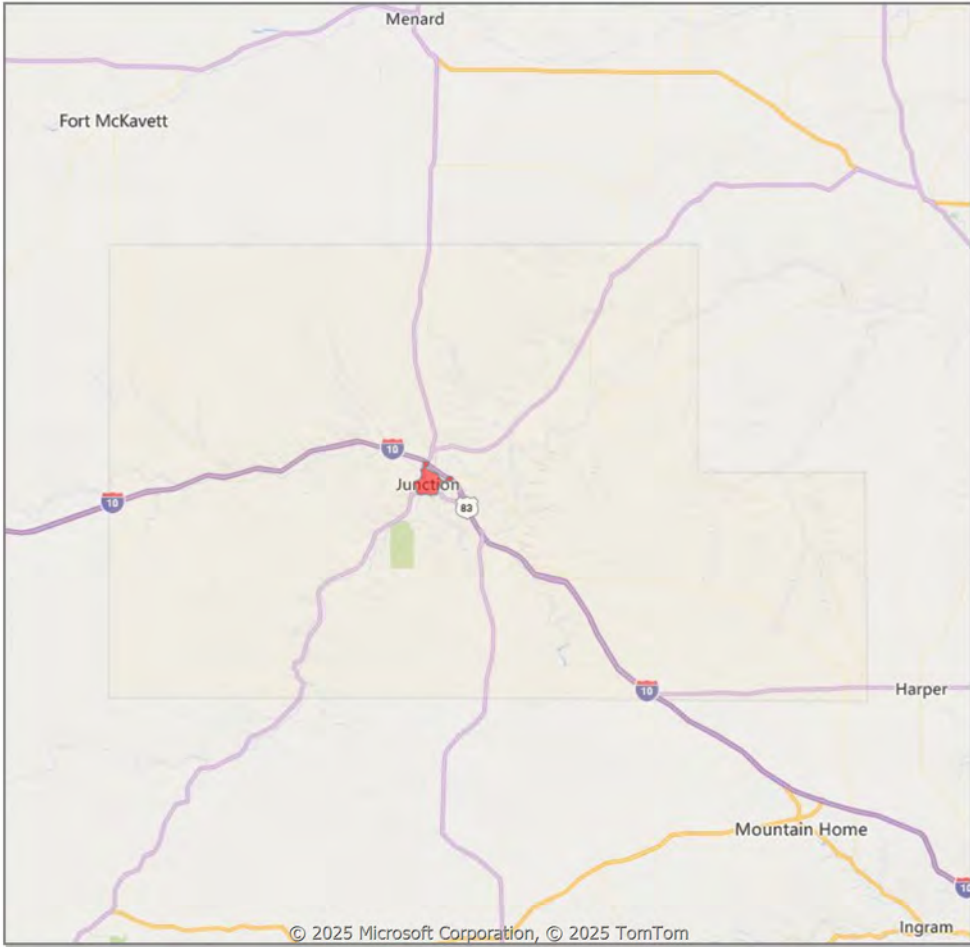

Residential** Avg Close Price Per SqFt
YoY Percentage Change

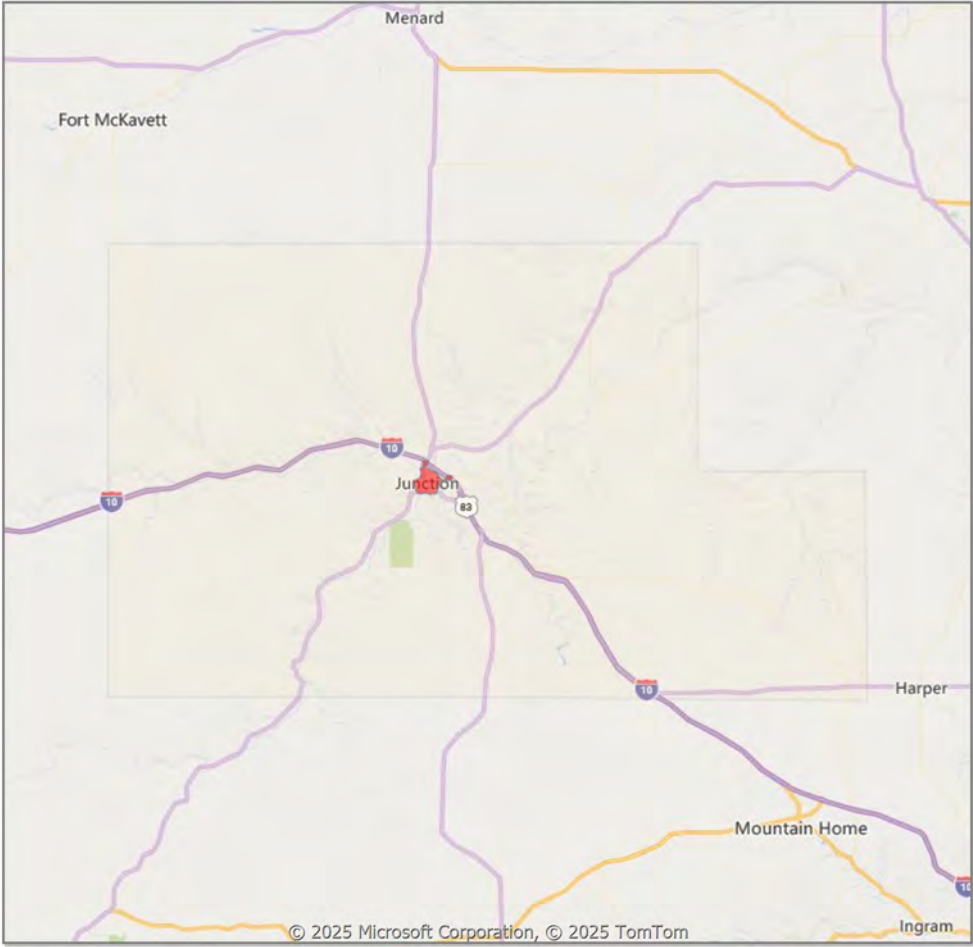

* Census Place Group
** Residential includes Single Family, Condominium and Townhouse.

Comparison By Local Market Area* in Kimble County

Residential** Closed Sales
YoY Percentage Change

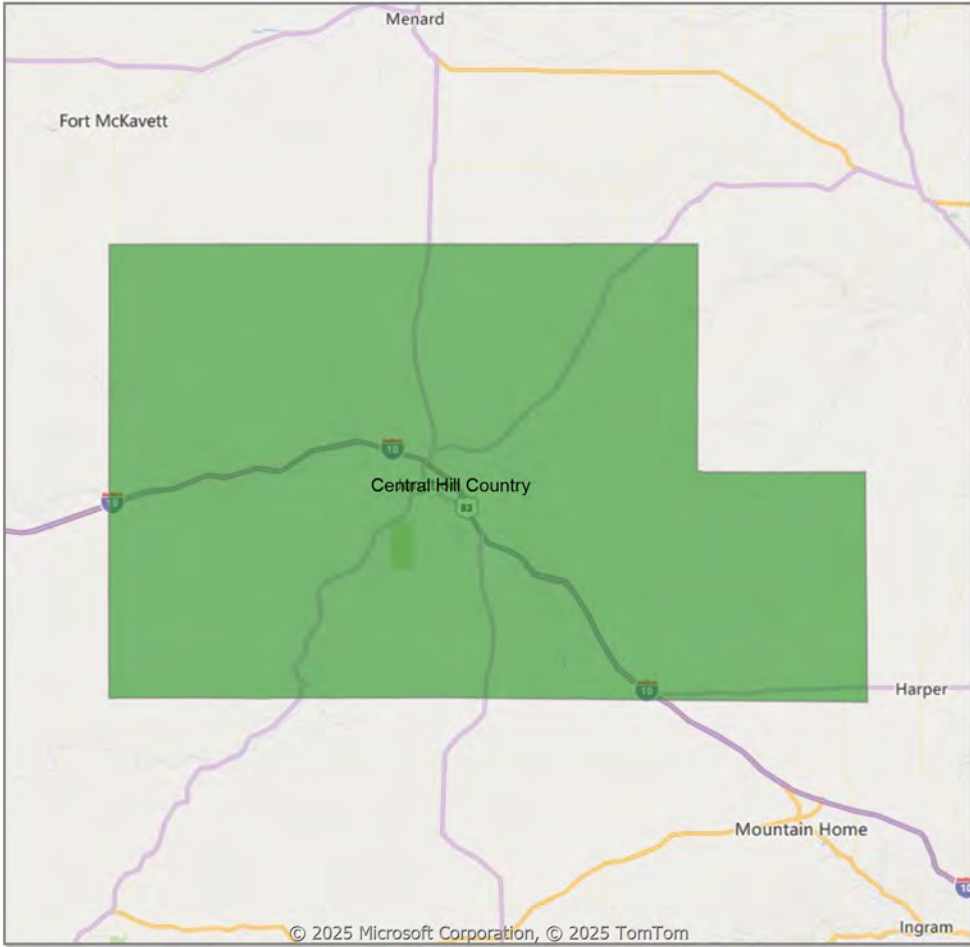

Residential** Avg Close Price Per SqFt
YoY Percentage Change

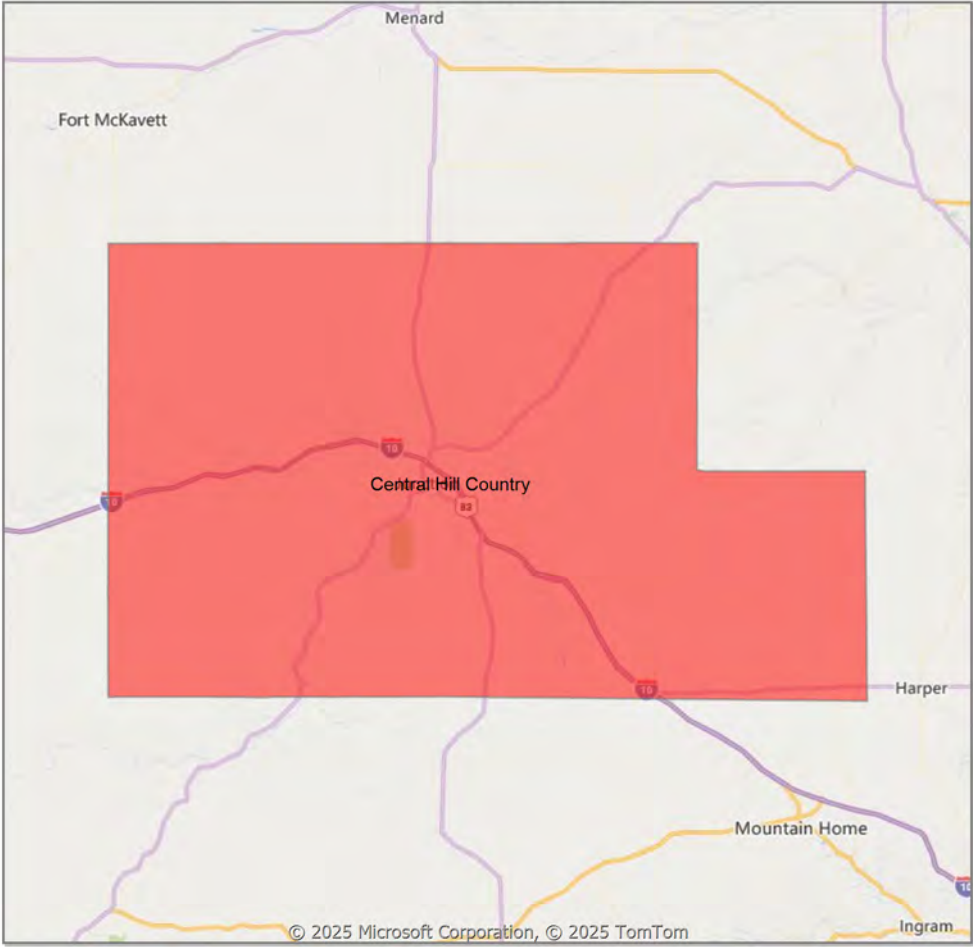

* Custom Defined Market
** Residential includes Single Family, Condominium and Townhouse.

Comparison By Local Market Area* in Mason County

Residential** Closed Sales
YoY Percentage Change

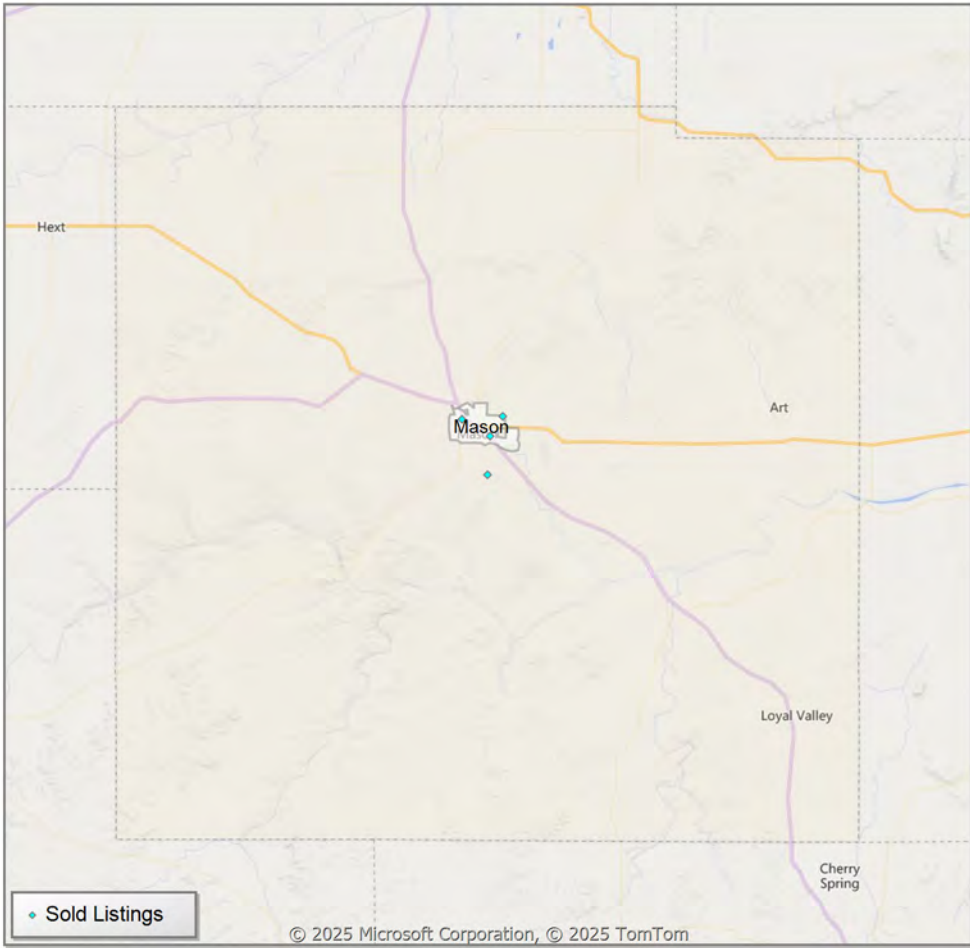

Residential** Avg Close Price Per SqFt
YoY Percentage Change

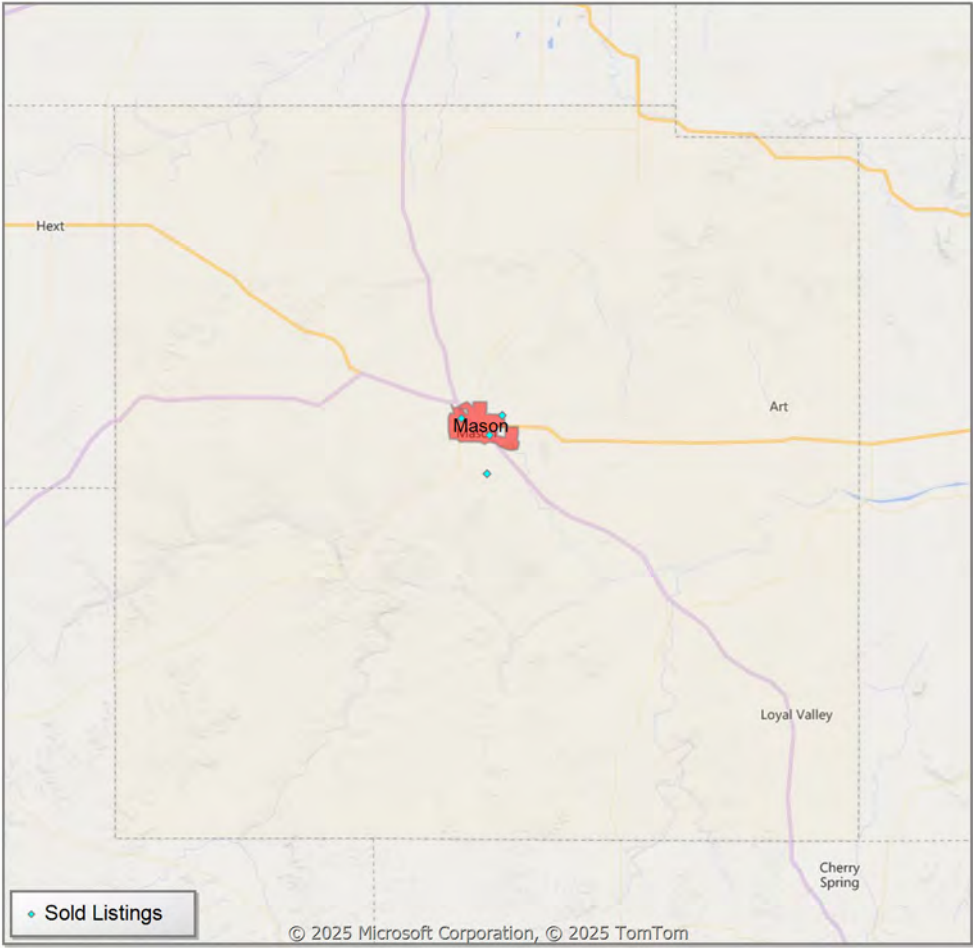

* Census Place Group
** Residential includes Single Family, Condominium and Townhouse.

Comparison By Local Market Area* in Mason County

Residential** Closed Sales
YoY Percentage Change

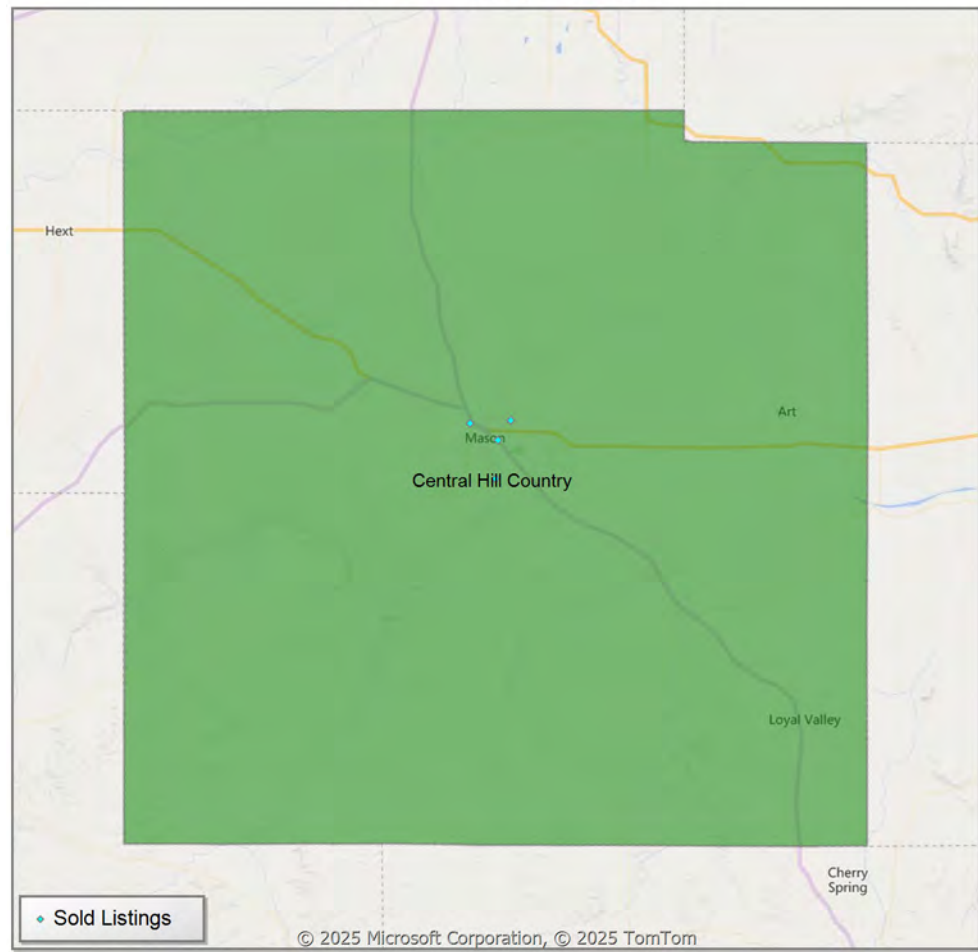

Residential** Avg Close Price Per SqFt
YoY Percentage Change

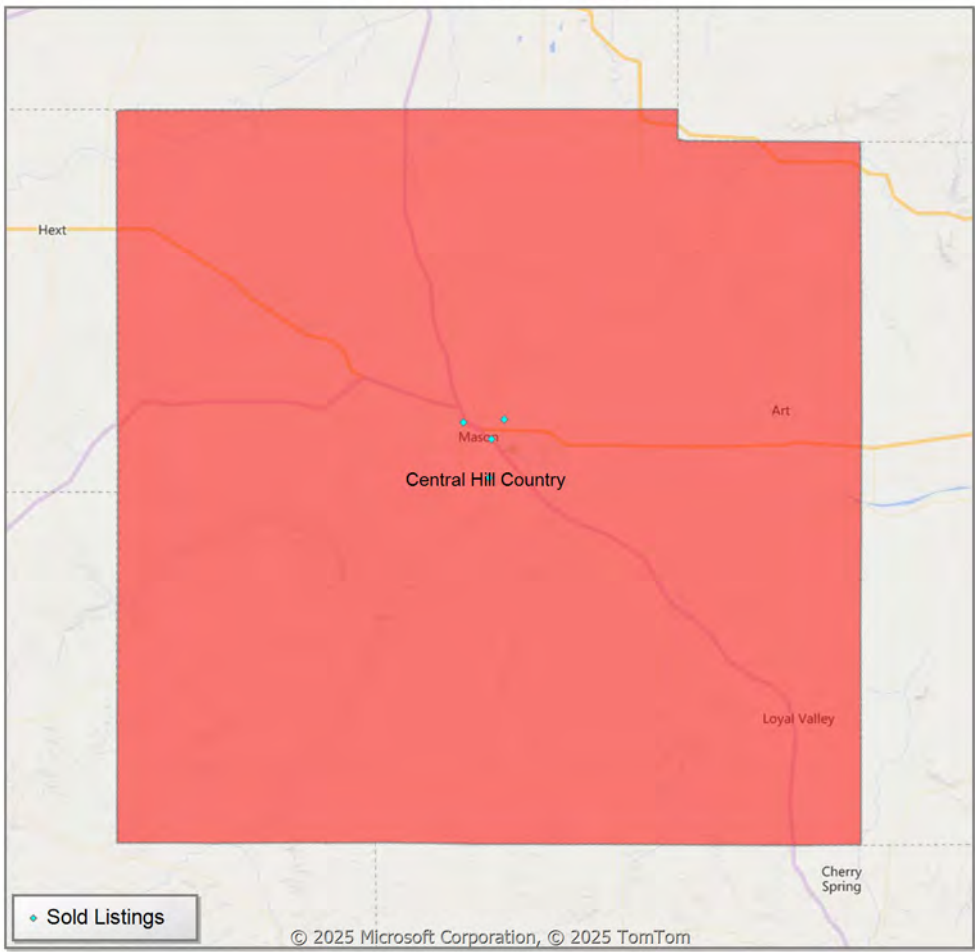

* Custom Defined Market
** Residential includes Single Family, Condominium and Townhouse.

Market Analysis By Local Market Area*: Blanco

Property Type	Closed Sales**	YoY%	Dollar Volume	YoY%	Average Price	YoY%	Median Price	YoY%	Price/ Sqft	YoY%	DOM	New Listings	Active Listings	Pending Sales	Months Inventory	Close To OLP
<u>All(New and Existing)</u>																
Residential (SF/COND/TH)	-	0.0%	-	0.0%	-	0.0%	-	0.0%	-	0.0%	-	9	20	1	13.3	0.0%
YTD:	2	0.0%	\$535,000	1.2%	\$267,500	1.2%	\$267,500	1.2%	\$232	2.6%	114	14	14	3		85.0%
Single Family	-	0.0%	-	0.0%	-	0.0%	-	0.0%	-	0.0%	-	9	20	1	13.3	0.0%
YTD:	2	0.0%	\$535,000	1.2%	\$267,500	1.2%	\$267,500	1.2%	\$232	2.6%	114	14	14	3		85.0%
Townhouse	-	0.0%	-	0.0%	-	0.0%	-	0.0%	-	0.0%	-	-	-	-	-	0.0%
YTD:	-	0.0%	-	0.0%	-	0.0%	-	0.0%	-	0.0%	-	-	-	-	-	0.0%
Condominium	-	0.0%	-	0.0%	-	0.0%	-	0.0%	-	0.0%	-	-	-	-	-	0.0%
YTD:	-	0.0%	-	0.0%	-	0.0%	-	0.0%	-	0.0%	-	-	-	-	-	0.0%
<u>Existing Home</u>																
Residential (SF/COND/TH)	-	0.0%	-	0.0%	-	0.0%	-	0.0%	-	0.0%	-	9	18	1	13.5	0.0%
YTD:	2	0.0%	\$535,000	1.2%	\$267,500	1.2%	\$267,500	1.2%	\$232	2.6%	114	12	12	3		85.0%
Single Family	-	0.0%	-	0.0%	-	0.0%	-	0.0%	-	0.0%	-	9	18	1	13.5	0.0%
YTD:	2	0.0%	\$535,000	1.2%	\$267,500	1.2%	\$267,500	1.2%	\$232	2.6%	114	12	12	3		85.0%
Townhouse	-	0.0%	-	0.0%	-	0.0%	-	0.0%	-	0.0%	-	-	-	-	-	0.0%
YTD:	-	0.0%	-	0.0%	-	0.0%	-	0.0%	-	0.0%	-	-	-	-	-	0.0%
Condominium	-	0.0%	-	0.0%	-	0.0%	-	0.0%	-	0.0%	-	-	-	-	-	0.0%
YTD:	-	0.0%	-	0.0%	-	0.0%	-	0.0%	-	0.0%	-	-	-	-	-	0.0%
<u>New Construction</u>																
Residential (SF/COND/TH)	-	0.0%	-	0.0%	-	0.0%	-	0.0%	-	0.0%	-	-	2	-	12.0	0.0%
YTD:	-	0.0%	-	0.0%	-	0.0%	-	0.0%	-	0.0%	-	2	2	-		0.0%
Single Family	-	0.0%	-	0.0%	-	0.0%	-	0.0%	-	0.0%	-	-	2	-	12.0	0.0%
YTD:	-	0.0%	-	0.0%	-	0.0%	-	0.0%	-	0.0%	-	2	2	-		0.0%
Townhouse	-	0.0%	-	0.0%	-	0.0%	-	0.0%	-	0.0%	-	-	-	-	-	0.0%
YTD:	-	0.0%	-	0.0%	-	0.0%	-	0.0%	-	0.0%	-	-	-	-	-	0.0%
Condominium	-	0.0%	-	0.0%	-	0.0%	-	0.0%	-	0.0%	-	-	-	-	-	0.0%
YTD:	-	0.0%	-	0.0%	-	0.0%	-	0.0%	-	0.0%	-	-	-	-	-	0.0%

* Local Market Area Code: 91; Type: Census Place Group
** Closed Sale counts for most recent 3 months are Preliminary.

Market Analysis By Local Market Area*: Central Hill Country

Property Type	Closed Sales**	YoY%	Dollar Volume	YoY%	Average Price	YoY%	Median Price	YoY%	Price/ Sqft	YoY%	DOM	New Listings	Active Listings	Pending Sales	Months Inventory	Close To OLP
<u>All(New and Existing)</u>																
Residential (SF/COND/TH)	64	25.5%	\$39,186,498	15.6%	\$612,289	-7.9%	\$450,000	-2.2%	\$305	-12.4%	125	163	673	53	12.1	91.3%
YTD:	198	14.5%	\$117,766,390	10.6%	\$594,780	-3.3%	\$440,000	-8.3%	\$305	-16.3%	123	577	587	165		91.3%
Single Family	64	25.5%	\$39,186,498	15.6%	\$612,289	-7.9%	\$450,000	-2.2%	\$305	-12.4%	125	161	662	53	12.0	91.3%
YTD:	197	13.9%	\$117,422,869	10.3%	\$596,055	-3.1%	\$440,000	-8.3%	\$305	-16.5%	123	571	577	165		91.3%
Townhouse	-	0.0%	-	0.0%	-	0.0%	-	0.0%	-	0.0%	-	-	-	-	-	0.0%
YTD:	-	0.0%	-	0.0%	-	0.0%	-	0.0%	-	0.0%	-	-	-	-	-	0.0%
Condominium	-	0.0%	-	0.0%	-	0.0%	-	0.0%	-	0.0%	-	2	11	-	132.0	0.0%
YTD:	1	100.0%	\$355,000	100.0%	\$355,000	100.0%	\$355,000	100.0%	\$443	100.0%	80	6	10	-		94.7%
<u>Existing Home</u>																
Residential (SF/COND/TH)	49	19.5%	\$33,379,245	11.7%	\$681,209	-6.6%	\$598,125	13.5%	\$331	-12.1%	144	136	571	42	14.1	90.4%
YTD:	160	9.6%	\$103,292,680	9.9%	\$645,579	0.3%	\$468,900	-4.8%	\$327	-15.2%	137	485	499	123		90.3%
Single Family	49	19.5%	\$33,379,245	11.7%	\$681,209	-6.6%	\$598,125	13.5%	\$331	-12.1%	144	135	562	42	13.9	90.4%
YTD:	159	8.9%	\$102,951,062	9.6%	\$647,491	0.6%	\$471,450	-4.3%	\$327	-15.4%	138	480	491	123		90.3%
Townhouse	-	0.0%	-	0.0%	-	0.0%	-	0.0%	-	0.0%	-	-	-	-	-	0.0%
YTD:	-	0.0%	-	0.0%	-	0.0%	-	0.0%	-	0.0%	-	-	-	-	-	0.0%
Condominium	-	0.0%	-	0.0%	-	0.0%	-	0.0%	-	0.0%	-	1	9	-	108.0	0.0%
YTD:	1	100.0%	\$355,000	100.0%	\$355,000	100.0%	\$355,000	100.0%	\$443	100.0%	80	5	8	-		94.7%
<u>New Construction</u>																
Residential (SF/COND/TH)	15	50.0%	\$5,685,317	41.7%	\$379,021	-5.6%	\$319,999	-17.6%	\$215	-6.5%	59	27	102	11	6.9	94.0%
YTD:	38	40.7%	\$14,397,511	15.5%	\$378,882	-18.0%	\$324,498	-24.5%	\$212	-13.2%	61	92	88	42		95.3%
Single Family	15	50.0%	\$5,685,317	41.7%	\$379,021	-5.6%	\$319,999	-17.6%	\$215	-6.5%	59	26	100	11	6.7	94.0%
YTD:	38	40.7%	\$14,397,511	15.5%	\$378,882	-18.0%	\$324,498	-24.5%	\$212	-13.2%	61	91	86	42		95.3%
Townhouse	-	0.0%	-	0.0%	-	0.0%	-	0.0%	-	0.0%	-	-	-	-	-	0.0%
YTD:	-	0.0%	-	0.0%	-	0.0%	-	0.0%	-	0.0%	-	-	-	-	-	0.0%
Condominium	-	0.0%	-	0.0%	-	0.0%	-	0.0%	-	0.0%	-	1	2	-	-	0.0%
YTD:	-	0.0%	-	0.0%	-	0.0%	-	0.0%	-	0.0%	-	1	1	-	-	0.0%

* Local Market Area Code: CHC; Type: Custom Defined Market
** Closed Sale counts for most recent 3 months are Preliminary.

Market Analysis By Local Market Area*: Fredericksburg

Property Type	Closed Sales**	YoY%	Dollar Volume	YoY%	Average Price	YoY%	Median Price	YoY%	Price/ Sqft	YoY%	DOM	New Listings	Active Listings	Pending Sales	Months Inventory	Close To OLP
<u>All(New and Existing)</u>																
Residential (SF/COND/TH)	23	-4.2%	\$12,755,545	2.6%	\$554,589	7.1%	\$410,000	-8.9%	\$291	-3.7%	119	54	212	20	8.4	90.2%
YTD:	80	5.3%	\$39,600,048	-2.3%	\$495,001	-7.2%	\$413,500	-12.5%	\$299	-12.0%	110	204	185	64		92.3%
Single Family	23	-4.2%	\$12,755,545	2.6%	\$554,589	7.1%	\$410,000	-8.9%	\$291	-3.7%	119	52	208	20	8.3	90.2%
YTD:	79	4.0%	\$39,252,515	-3.2%	\$496,867	-6.9%	\$422,000	-10.7%	\$297	-12.5%	110	201	182	64		92.3%
Townhouse	-	0.0%	-	0.0%	-	0.0%	-	0.0%	-	0.0%	-	-	-	-	-	0.0%
YTD:	-	0.0%	-	0.0%	-	0.0%	-	0.0%	-	0.0%	-	-	-	-	-	0.0%
Condominium	-	0.0%	-	0.0%	-	0.0%	-	0.0%	-	0.0%	-	2	4	-	48.0	0.0%
YTD:	1	100.0%	\$355,000	100.0%	\$355,000	100.0%	\$355,000	100.0%	\$443	100.0%	80	3	3	-		94.7%
<u>Existing Home</u>																
Residential (SF/COND/TH)	15	-25.0%	\$10,384,615	-4.8%	\$692,308	27.0%	\$644,000	40.0%	\$343	7.7%	156	42	196	13	13.1	88.3%
YTD:	57	-12.3%	\$31,732,200	-12.8%	\$556,705	-0.5%	\$440,000	-9.4%	\$342	-4.5%	127	179	170	40		91.2%
Single Family	15	-25.0%	\$10,384,615	-4.8%	\$692,308	27.0%	\$644,000	40.0%	\$343	7.7%	156	41	193	13	12.9	88.3%
YTD:	56	-13.9%	\$31,388,617	-13.7%	\$560,511	0.2%	\$445,000	-8.3%	\$340	-5.1%	128	177	168	40		91.1%
Townhouse	-	0.0%	-	0.0%	-	0.0%	-	0.0%	-	0.0%	-	-	-	-	-	0.0%
YTD:	-	0.0%	-	0.0%	-	0.0%	-	0.0%	-	0.0%	-	-	-	-	-	0.0%
Condominium	-	0.0%	-	0.0%	-	0.0%	-	0.0%	-	0.0%	-	1	3	-	36.0	0.0%
YTD:	1	100.0%	\$355,000	100.0%	\$355,000	100.0%	\$355,000	100.0%	\$443	100.0%	80	2	2	-		94.7%
<u>New Construction</u>																
Residential (SF/COND/TH)	8	100.0%	\$2,390,603	56.9%	\$298,825	-21.6%	\$294,999	-10.3%	\$194	-11.7%	48	12	16	7	1.6	93.7%
YTD:	23	109.1%	\$7,901,506	89.6%	\$343,544	-9.3%	\$313,649	-8.3%	\$193	-15.5%	66	25	14	24		94.9%
Single Family	8	100.0%	\$2,390,603	56.9%	\$298,825	-21.6%	\$294,999	-10.3%	\$194	-11.7%	48	11	15	7	1.5	93.7%
YTD:	23	109.1%	\$7,901,506	89.6%	\$343,544	-9.3%	\$313,649	-8.3%	\$193	-15.5%	66	24	14	24		94.9%
Townhouse	-	0.0%	-	0.0%	-	0.0%	-	0.0%	-	0.0%	-	-	-	-	-	0.0%
YTD:	-	0.0%	-	0.0%	-	0.0%	-	0.0%	-	0.0%	-	-	-	-	-	0.0%
Condominium	-	0.0%	-	0.0%	-	0.0%	-	0.0%	-	0.0%	-	1	1	-	-	0.0%
YTD:	-	0.0%	-	0.0%	-	0.0%	-	0.0%	-	0.0%	-	1	1	-	-	0.0%

* Local Market Area Code: 335; Type: Census Place Group
** Closed Sale counts for most recent 3 months are Preliminary.

Market Analysis By Local Market Area*: Harper

Property Type	Closed Sales**		YoY%	Dollar Volume	YoY%	Average Price	YoY%	Median Price	YoY%	Price/ Sqft	YoY%	DOM	New Listings	Active Listings	Pending Sales	Months Inventory	Close To OLP
<u>All(New and Existing)</u>																	
Residential (SF/COND/TH)	3	200.0%		\$804,000	87.0%	\$268,000	-37.7%	\$260,000	-39.5%	\$238	-15.1%	250	6	22	1	12.0	74.5%
YTD:	6	50.0%		\$1,608,000	-3.8%	\$268,000	-35.9%	\$275,000	-27.2%	\$203	-14.8%	158	24	18	5		87.2%
Single Family	3	200.0%		\$804,000	87.0%	\$268,000	-37.7%	\$260,000	-39.5%	\$238	-15.1%	250	6	22	1	12.0	74.5%
YTD:	6	50.0%		\$1,608,000	-3.8%	\$268,000	-35.9%	\$275,000	-27.2%	\$203	-14.8%	158	24	18	5		87.2%
Townhouse	-	0.0%		-	0.0%	-	0.0%	-	0.0%	-	0.0%	-	-	-	-	-	0.0%
YTD:	-	0.0%		-	0.0%	-	0.0%	-	0.0%	-	0.0%	-	-	-	-	-	0.0%
Condominium	-	0.0%		-	0.0%	-	0.0%	-	0.0%	-	0.0%	-	-	-	-	-	0.0%
YTD:	-	0.0%		-	0.0%	-	0.0%	-	0.0%	-	0.0%	-	-	-	-	-	0.0%
<u>Existing Home</u>																	
Residential (SF/COND/TH)	3	200.0%		\$804,000	87.0%	\$268,000	-37.7%	\$260,000	-39.5%	\$238	-15.1%	250	6	20	1	10.9	74.5%
YTD:	6	50.0%		\$1,608,000	-3.8%	\$268,000	-35.9%	\$275,000	-27.2%	\$203	-14.8%	158	23	16	5		87.2%
Single Family	3	200.0%		\$804,000	87.0%	\$268,000	-37.7%	\$260,000	-39.5%	\$238	-15.1%	250	6	20	1	10.9	74.5%
YTD:	6	50.0%		\$1,608,000	-3.8%	\$268,000	-35.9%	\$275,000	-27.2%	\$203	-14.8%	158	23	16	5		87.2%
Townhouse	-	0.0%		-	0.0%	-	0.0%	-	0.0%	-	0.0%	-	-	-	-	-	0.0%
YTD:	-	0.0%		-	0.0%	-	0.0%	-	0.0%	-	0.0%	-	-	-	-	-	0.0%
Condominium	-	0.0%		-	0.0%	-	0.0%	-	0.0%	-	0.0%	-	-	-	-	-	0.0%
YTD:	-	0.0%		-	0.0%	-	0.0%	-	0.0%	-	0.0%	-	-	-	-	-	0.0%
<u>New Construction</u>																	
Residential (SF/COND/TH)	-	0.0%		-	0.0%	-	0.0%	-	0.0%	-	0.0%	-	-	2	-	-	0.0%
YTD:	-	0.0%		-	0.0%	-	0.0%	-	0.0%	-	0.0%	-	1	2	-		0.0%
Single Family	-	0.0%		-	0.0%	-	0.0%	-	0.0%	-	0.0%	-	-	2	-	-	0.0%
YTD:	-	0.0%		-	0.0%	-	0.0%	-	0.0%	-	0.0%	-	1	2	-		0.0%
Townhouse	-	0.0%		-	0.0%	-	0.0%	-	0.0%	-	0.0%	-	-	-	-	-	0.0%
YTD:	-	0.0%		-	0.0%	-	0.0%	-	0.0%	-	0.0%	-	-	-	-	-	0.0%
Condominium	-	0.0%		-	0.0%	-	0.0%	-	0.0%	-	0.0%	-	-	-	-	-	0.0%
YTD:	-	0.0%		-	0.0%	-	0.0%	-	0.0%	-	0.0%	-	-	-	-	-	0.0%

* Local Market Area Code: 404; Type: Census Place Group

** Closed Sale counts for most recent 3 months are Preliminary.

Market Analysis By Local Market Area*: Johnson City

Property Type	Closed Sales**	YoY%	Dollar Volume	YoY%	Average Price	YoY%	Median Price	YoY%	Price/ Sqft	YoY%	DOM	New Listings	Active Listings	Pending Sales	Months Inventory	Close To OLP
<u>All(New and Existing)</u>																
Residential (SF/COND/TH)	2	0.0%	\$575,000	-53.1%	\$287,500	-53.1%	\$287,500	-53.1%	\$214	-27.8%	304	6	25	2	14.3	86.2%
YTD:	8	14.3%	\$2,572,872	-18.9%	\$321,609	-29.0%	\$317,500	-15.3%	\$243	-9.0%	135	15	20	6		91.0%
Single Family	2	0.0%	\$575,000	-53.1%	\$287,500	-53.1%	\$287,500	-53.1%	\$214	-27.8%	304	6	25	2	14.3	86.2%
YTD:	8	14.3%	\$2,572,872	-18.9%	\$321,609	-29.0%	\$317,500	-15.3%	\$243	-9.0%	135	15	20	6		91.0%
Townhouse	-	0.0%	-	0.0%	-	0.0%	-	0.0%	-	0.0%	-	-	-	-	-	0.0%
YTD:	-	0.0%	-	0.0%	-	0.0%	-	0.0%	-	0.0%	-	-	-	-	-	0.0%
Condominium	-	0.0%	-	0.0%	-	0.0%	-	0.0%	-	0.0%	-	-	-	-	-	0.0%
YTD:	-	0.0%	-	0.0%	-	0.0%	-	0.0%	-	0.0%	-	-	-	-	-	0.0%
<u>Existing Home</u>																
Residential (SF/COND/TH)	2	0.0%	\$575,000	-53.1%	\$287,500	-53.1%	\$287,500	-53.1%	\$214	-27.8%	304	6	24	2	13.7	86.2%
YTD:	8	14.3%	\$2,572,872	-18.9%	\$321,609	-29.0%	\$317,500	-15.3%	\$243	-9.0%	135	14	19	6		91.0%
Single Family	2	0.0%	\$575,000	-53.1%	\$287,500	-53.1%	\$287,500	-53.1%	\$214	-27.8%	304	6	24	2	13.7	86.2%
YTD:	8	14.3%	\$2,572,872	-18.9%	\$321,609	-29.0%	\$317,500	-15.3%	\$243	-9.0%	135	14	19	6		91.0%
Townhouse	-	0.0%	-	0.0%	-	0.0%	-	0.0%	-	0.0%	-	-	-	-	-	0.0%
YTD:	-	0.0%	-	0.0%	-	0.0%	-	0.0%	-	0.0%	-	-	-	-	-	0.0%
Condominium	-	0.0%	-	0.0%	-	0.0%	-	0.0%	-	0.0%	-	-	-	-	-	0.0%
YTD:	-	0.0%	-	0.0%	-	0.0%	-	0.0%	-	0.0%	-	-	-	-	-	0.0%
<u>New Construction</u>																
Residential (SF/COND/TH)	-	0.0%	-	0.0%	-	0.0%	-	0.0%	-	0.0%	-	-	1	-	-	0.0%
YTD:	-	0.0%	-	0.0%	-	0.0%	-	0.0%	-	0.0%	-	1	1	-		0.0%
Single Family	-	0.0%	-	0.0%	-	0.0%	-	0.0%	-	0.0%	-	-	1	-	-	0.0%
YTD:	-	0.0%	-	0.0%	-	0.0%	-	0.0%	-	0.0%	-	1	1	-		0.0%
Townhouse	-	0.0%	-	0.0%	-	0.0%	-	0.0%	-	0.0%	-	-	-	-	-	0.0%
YTD:	-	0.0%	-	0.0%	-	0.0%	-	0.0%	-	0.0%	-	-	-	-	-	0.0%
Condominium	-	0.0%	-	0.0%	-	0.0%	-	0.0%	-	0.0%	-	-	-	-	-	0.0%
YTD:	-	0.0%	-	0.0%	-	0.0%	-	0.0%	-	0.0%	-	-	-	-	-	0.0%

* Local Market Area Code: 484; Type: Census Place Group
** Closed Sale counts for most recent 3 months are Preliminary.

Market Analysis By Local Market Area*: Junction

Property Type	Closed Sales**	YoY%	Dollar Volume	YoY%	Average Price	YoY%	Median Price	YoY%	Price/ Sqft	YoY%	DOM	New Listings	Active Listings	Pending Sales	Months Inventory	Close To OLP
<u>All(New and Existing)</u>																
Residential (SF/COND/TH)	-	-100.0%	-	-100.0%	-	-100.0%	-	-100.0%	-	-100.0%	-	1	5	-	7.5	0.0%
YTD:	2	0.0%	\$228,000	-12.3%	\$114,000	-12.3%	\$114,000	-12.3%	\$86	-43.8%	184	1	5	1		74.5%
Single Family	-	-100.0%	-	-100.0%	-	-100.0%	-	-100.0%	-	-100.0%	-	1	5	-	7.5	0.0%
YTD:	2	0.0%	\$228,000	-12.3%	\$114,000	-12.3%	\$114,000	-12.3%	\$86	-43.8%	184	1	5	1		74.5%
Townhouse	-	0.0%	-	0.0%	-	0.0%	-	0.0%	-	0.0%	-	-	-	-	-	0.0%
YTD:	-	0.0%	-	0.0%	-	0.0%	-	0.0%	-	0.0%	-	-	-	-	-	0.0%
Condominium	-	0.0%	-	0.0%	-	0.0%	-	0.0%	-	0.0%	-	-	-	-	-	0.0%
YTD:	-	0.0%	-	0.0%	-	0.0%	-	0.0%	-	0.0%	-	-	-	-	-	0.0%
<u>Existing Home</u>																
Residential (SF/COND/TH)	-	-100.0%	-	-100.0%	-	-100.0%	-	-100.0%	-	-100.0%	-	1	5	-	7.5	0.0%
YTD:	2	0.0%	\$228,000	-12.3%	\$114,000	-12.3%	\$114,000	-12.3%	\$86	-43.8%	184	1	5	1		74.5%
Single Family	-	-100.0%	-	-100.0%	-	-100.0%	-	-100.0%	-	-100.0%	-	1	5	-	7.5	0.0%
YTD:	2	0.0%	\$228,000	-12.3%	\$114,000	-12.3%	\$114,000	-12.3%	\$86	-43.8%	184	1	5	1		74.5%
Townhouse	-	0.0%	-	0.0%	-	0.0%	-	0.0%	-	0.0%	-	-	-	-	-	0.0%
YTD:	-	0.0%	-	0.0%	-	0.0%	-	0.0%	-	0.0%	-	-	-	-	-	0.0%
Condominium	-	0.0%	-	0.0%	-	0.0%	-	0.0%	-	0.0%	-	-	-	-	-	0.0%
YTD:	-	0.0%	-	0.0%	-	0.0%	-	0.0%	-	0.0%	-	-	-	-	-	0.0%
<u>New Construction</u>																
Residential (SF/COND/TH)	-	0.0%	-	0.0%	-	0.0%	-	0.0%	-	0.0%	-	-	-	-	-	0.0%
YTD:	-	0.0%	-	0.0%	-	0.0%	-	0.0%	-	0.0%	-	-	-	-	-	0.0%
Single Family	-	0.0%	-	0.0%	-	0.0%	-	0.0%	-	0.0%	-	-	-	-	-	0.0%
YTD:	-	0.0%	-	0.0%	-	0.0%	-	0.0%	-	0.0%	-	-	-	-	-	0.0%
Townhouse	-	0.0%	-	0.0%	-	0.0%	-	0.0%	-	0.0%	-	-	-	-	-	0.0%
YTD:	-	0.0%	-	0.0%	-	0.0%	-	0.0%	-	0.0%	-	-	-	-	-	0.0%
Condominium	-	0.0%	-	0.0%	-	0.0%	-	0.0%	-	0.0%	-	-	-	-	-	0.0%
YTD:	-	0.0%	-	0.0%	-	0.0%	-	0.0%	-	0.0%	-	-	-	-	-	0.0%

* Local Market Area Code: 490; Type: Census Place Group
** Closed Sale counts for most recent 3 months are Preliminary.

Market Analysis By Local Market Area*: Mason

Property Type	Closed Sales**	YoY%	Dollar Volume	YoY%	Average Price	YoY%	Median Price	YoY%	Price/ Sqft	YoY%	DOM	New Listings	Active Listings	Pending Sales	Months Inventory	Close To OLP
<u>All(New and Existing)</u>																
Residential (SF/COND/TH)	3	0.0%	\$578,800	-33.4%	\$192,933	-33.4%	\$178,000	-27.2%	\$200	-11.5%	73	5	18	6	12.7	89.9%
YTD:	8	14.3%	\$2,281,800	36.7%	\$285,225	19.6%	\$232,500	16.3%	\$174	0.2%	125	18	20	11		90.5%
Single Family	3	0.0%	\$578,800	-33.4%	\$192,933	-33.4%	\$178,000	-27.2%	\$200	-11.5%	73	5	18	6	12.7	89.9%
YTD:	8	14.3%	\$2,281,800	36.7%	\$285,225	19.6%	\$232,500	16.3%	\$174	0.2%	125	18	20	11		90.5%
Townhouse	-	0.0%	-	0.0%	-	0.0%	-	0.0%	-	0.0%	-	-	-	-	-	0.0%
YTD:	-	0.0%	-	0.0%	-	0.0%	-	0.0%	-	0.0%	-	-	-	-	-	0.0%
Condominium	-	0.0%	-	0.0%	-	0.0%	-	0.0%	-	0.0%	-	-	-	-	-	0.0%
YTD:	-	0.0%	-	0.0%	-	0.0%	-	0.0%	-	0.0%	-	-	-	-	-	0.0%
<u>Existing Home</u>																
Residential (SF/COND/TH)	3	0.0%	\$578,800	-33.4%	\$192,933	-33.4%	\$178,000	-27.2%	\$200	-11.5%	73	5	18	6	12.7	89.9%
YTD:	8	14.3%	\$2,281,800	36.7%	\$285,225	19.6%	\$232,500	16.3%	\$174	0.2%	125	18	20	11		90.5%
Single Family	3	0.0%	\$578,800	-33.4%	\$192,933	-33.4%	\$178,000	-27.2%	\$200	-11.5%	73	5	18	6	12.7	89.9%
YTD:	8	14.3%	\$2,281,800	36.7%	\$285,225	19.6%	\$232,500	16.3%	\$174	0.2%	125	18	20	11		90.5%
Townhouse	-	0.0%	-	0.0%	-	0.0%	-	0.0%	-	0.0%	-	-	-	-	-	0.0%
YTD:	-	0.0%	-	0.0%	-	0.0%	-	0.0%	-	0.0%	-	-	-	-	-	0.0%
Condominium	-	0.0%	-	0.0%	-	0.0%	-	0.0%	-	0.0%	-	-	-	-	-	0.0%
YTD:	-	0.0%	-	0.0%	-	0.0%	-	0.0%	-	0.0%	-	-	-	-	-	0.0%
<u>New Construction</u>																
Residential (SF/COND/TH)	-	0.0%	-	0.0%	-	0.0%	-	0.0%	-	0.0%	-	-	-	-	-	0.0%
YTD:	-	0.0%	-	0.0%	-	0.0%	-	0.0%	-	0.0%	-	-	-	-	-	0.0%
Single Family	-	0.0%	-	0.0%	-	0.0%	-	0.0%	-	0.0%	-	-	-	-	-	0.0%
YTD:	-	0.0%	-	0.0%	-	0.0%	-	0.0%	-	0.0%	-	-	-	-	-	0.0%
Townhouse	-	0.0%	-	0.0%	-	0.0%	-	0.0%	-	0.0%	-	-	-	-	-	0.0%
YTD:	-	0.0%	-	0.0%	-	0.0%	-	0.0%	-	0.0%	-	-	-	-	-	0.0%
Condominium	-	0.0%	-	0.0%	-	0.0%	-	0.0%	-	0.0%	-	-	-	-	-	0.0%
YTD:	-	0.0%	-	0.0%	-	0.0%	-	0.0%	-	0.0%	-	-	-	-	-	0.0%

* Local Market Area Code: 620; Type: Census Place Group
** Closed Sale counts for most recent 3 months are Preliminary.

Market Analysis By Local Market Area*: Round Mountain

Property Type	Closed Sales**	YoY%	Dollar Volume	YoY%	Average Price	YoY%	Median Price	YoY%	Price/ Sqft	YoY%	DOM	New Listings	Active Listings	Pending Sales	Months Inventory	Close To OLP
<u>All(New and Existing)</u>																
Residential (SF/COND/TH)	-	0.0%	-	0.0%	-	0.0%	-	0.0%	-	0.0%	-	-	-	-	-	0.0%
YTD:	-	0.0%	-	0.0%	-	0.0%	-	0.0%	-	0.0%	-	-	-	-	-	0.0%
Single Family	-	0.0%	-	0.0%	-	0.0%	-	0.0%	-	0.0%	-	-	-	-	-	0.0%
YTD:	-	0.0%	-	0.0%	-	0.0%	-	0.0%	-	0.0%	-	-	-	-	-	0.0%
Townhouse	-	0.0%	-	0.0%	-	0.0%	-	0.0%	-	0.0%	-	-	-	-	-	0.0%
YTD:	-	0.0%	-	0.0%	-	0.0%	-	0.0%	-	0.0%	-	-	-	-	-	0.0%
Condominium	-	0.0%	-	0.0%	-	0.0%	-	0.0%	-	0.0%	-	-	-	-	-	0.0%
YTD:	-	0.0%	-	0.0%	-	0.0%	-	0.0%	-	0.0%	-	-	-	-	-	0.0%
<u>Existing Home</u>																
Residential (SF/COND/TH)	-	0.0%	-	0.0%	-	0.0%	-	0.0%	-	0.0%	-	-	-	-	-	0.0%
YTD:	-	0.0%	-	0.0%	-	0.0%	-	0.0%	-	0.0%	-	-	-	-	-	0.0%
Single Family	-	0.0%	-	0.0%	-	0.0%	-	0.0%	-	0.0%	-	-	-	-	-	0.0%
YTD:	-	0.0%	-	0.0%	-	0.0%	-	0.0%	-	0.0%	-	-	-	-	-	0.0%
Townhouse	-	0.0%	-	0.0%	-	0.0%	-	0.0%	-	0.0%	-	-	-	-	-	0.0%
YTD:	-	0.0%	-	0.0%	-	0.0%	-	0.0%	-	0.0%	-	-	-	-	-	0.0%
Condominium	-	0.0%	-	0.0%	-	0.0%	-	0.0%	-	0.0%	-	-	-	-	-	0.0%
YTD:	-	0.0%	-	0.0%	-	0.0%	-	0.0%	-	0.0%	-	-	-	-	-	0.0%
<u>New Construction</u>																
Residential (SF/COND/TH)	-	0.0%	-	0.0%	-	0.0%	-	0.0%	-	0.0%	-	-	-	-	-	0.0%
YTD:	-	0.0%	-	0.0%	-	0.0%	-	0.0%	-	0.0%	-	-	-	-	-	0.0%
Single Family	-	0.0%	-	0.0%	-	0.0%	-	0.0%	-	0.0%	-	-	-	-	-	0.0%
YTD:	-	0.0%	-	0.0%	-	0.0%	-	0.0%	-	0.0%	-	-	-	-	-	0.0%
Townhouse	-	0.0%	-	0.0%	-	0.0%	-	0.0%	-	0.0%	-	-	-	-	-	0.0%
YTD:	-	0.0%	-	0.0%	-	0.0%	-	0.0%	-	0.0%	-	-	-	-	-	0.0%
Condominium	-	0.0%	-	0.0%	-	0.0%	-	0.0%	-	0.0%	-	-	-	-	-	0.0%
YTD:	-	0.0%	-	0.0%	-	0.0%	-	0.0%	-	0.0%	-	-	-	-	-	0.0%

* Local Market Area Code: 871; Type: Census Place Group
** Closed Sale counts for most recent 3 months are Preliminary.

Market Analysis By Local Market Area*: Stonewall

Property Type	Closed Sales**	YoY%	Dollar Volume	YoY%	Average Price	YoY%	Median Price	YoY%	Price/ Sqft	YoY%	DOM	New Listings	Active Listings	Pending Sales	Months Inventory	Close To OLP
<u>All(New and Existing)</u>																
Residential (SF/COND/TH)	-	0.0%	-	0.0%	-	0.0%	-	0.0%	-	0.0%	-	-	2	-	8.0	0.0%
YTD:	-	-100.0%	-	-100.0%	-	-100.0%	-	-100.0%	-	-100.0%	-	3	2	-		0.0%
Single Family	-	0.0%	-	0.0%	-	0.0%	-	0.0%	-	0.0%	-	-	2	-	8.0	0.0%
YTD:	-	-100.0%	-	-100.0%	-	-100.0%	-	-100.0%	-	-100.0%	-	3	2	-		0.0%
Townhouse	-	0.0%	-	0.0%	-	0.0%	-	0.0%	-	0.0%	-	-	-	-	-	0.0%
YTD:	-	0.0%	-	0.0%	-	0.0%	-	0.0%	-	0.0%	-	-	-	-	-	0.0%
Condominium	-	0.0%	-	0.0%	-	0.0%	-	0.0%	-	0.0%	-	-	-	-	-	0.0%
YTD:	-	0.0%	-	0.0%	-	0.0%	-	0.0%	-	0.0%	-	-	-	-	-	0.0%
<u>Existing Home</u>																
Residential (SF/COND/TH)	-	0.0%	-	0.0%	-	0.0%	-	0.0%	-	0.0%	-	-	2	-	8.0	0.0%
YTD:	-	-100.0%	-	-100.0%	-	-100.0%	-	-100.0%	-	-100.0%	-	3	2	-		0.0%
Single Family	-	0.0%	-	0.0%	-	0.0%	-	0.0%	-	0.0%	-	-	2	-	8.0	0.0%
YTD:	-	-100.0%	-	-100.0%	-	-100.0%	-	-100.0%	-	-100.0%	-	3	2	-		0.0%
Townhouse	-	0.0%	-	0.0%	-	0.0%	-	0.0%	-	0.0%	-	-	-	-	-	0.0%
YTD:	-	0.0%	-	0.0%	-	0.0%	-	0.0%	-	0.0%	-	-	-	-	-	0.0%
Condominium	-	0.0%	-	0.0%	-	0.0%	-	0.0%	-	0.0%	-	-	-	-	-	0.0%
YTD:	-	0.0%	-	0.0%	-	0.0%	-	0.0%	-	0.0%	-	-	-	-	-	0.0%
<u>New Construction</u>																
Residential (SF/COND/TH)	-	0.0%	-	0.0%	-	0.0%	-	0.0%	-	0.0%	-	-	-	-	-	0.0%
YTD:	-	0.0%	-	0.0%	-	0.0%	-	0.0%	-	0.0%	-	-	-	-	-	0.0%
Single Family	-	0.0%	-	0.0%	-	0.0%	-	0.0%	-	0.0%	-	-	-	-	-	0.0%
YTD:	-	0.0%	-	0.0%	-	0.0%	-	0.0%	-	0.0%	-	-	-	-	-	0.0%
Townhouse	-	0.0%	-	0.0%	-	0.0%	-	0.0%	-	0.0%	-	-	-	-	-	0.0%
YTD:	-	0.0%	-	0.0%	-	0.0%	-	0.0%	-	0.0%	-	-	-	-	-	0.0%
Condominium	-	0.0%	-	0.0%	-	0.0%	-	0.0%	-	0.0%	-	-	-	-	-	0.0%
YTD:	-	0.0%	-	0.0%	-	0.0%	-	0.0%	-	0.0%	-	-	-	-	-	0.0%

* Local Market Area Code: 966; Type: Census Place Group

** Closed Sale counts for most recent 3 months are Preliminary.

Market Analysis By Zip Code*: 76820

Property Type	Closed Sales**	YoY%	Dollar Volume	YoY%	Average Price	YoY%	Median Price	YoY%	Price/ Sqft	YoY%	DOM	New Listings	Active Listings	Pending Sales	Months Inventory	Close To OLP
<u>All(New and Existing)</u>																
Residential (SF/COND/TH)	-	0.0%	-	0.0%	-	0.0%	-	0.0%	-	0.0%	-	-	-	-	-	0.0%
YTD:	-	0.0%	-	0.0%	-	0.0%	-	0.0%	-	0.0%	-	-	-	-	-	0.0%
Single Family	-	0.0%	-	0.0%	-	0.0%	-	0.0%	-	0.0%	-	-	-	-	-	0.0%
YTD:	-	0.0%	-	0.0%	-	0.0%	-	0.0%	-	0.0%	-	-	-	-	-	0.0%
Townhouse	-	0.0%	-	0.0%	-	0.0%	-	0.0%	-	0.0%	-	-	-	-	-	0.0%
YTD:	-	0.0%	-	0.0%	-	0.0%	-	0.0%	-	0.0%	-	-	-	-	-	0.0%
Condominium	-	0.0%	-	0.0%	-	0.0%	-	0.0%	-	0.0%	-	-	-	-	-	0.0%
YTD:	-	0.0%	-	0.0%	-	0.0%	-	0.0%	-	0.0%	-	-	-	-	-	0.0%
<u>Existing Home</u>																
Residential (SF/COND/TH)	-	0.0%	-	0.0%	-	0.0%	-	0.0%	-	0.0%	-	-	-	-	-	0.0%
YTD:	-	0.0%	-	0.0%	-	0.0%	-	0.0%	-	0.0%	-	-	-	-	-	0.0%
Single Family	-	0.0%	-	0.0%	-	0.0%	-	0.0%	-	0.0%	-	-	-	-	-	0.0%
YTD:	-	0.0%	-	0.0%	-	0.0%	-	0.0%	-	0.0%	-	-	-	-	-	0.0%
Townhouse	-	0.0%	-	0.0%	-	0.0%	-	0.0%	-	0.0%	-	-	-	-	-	0.0%
YTD:	-	0.0%	-	0.0%	-	0.0%	-	0.0%	-	0.0%	-	-	-	-	-	0.0%
Condominium	-	0.0%	-	0.0%	-	0.0%	-	0.0%	-	0.0%	-	-	-	-	-	0.0%
YTD:	-	0.0%	-	0.0%	-	0.0%	-	0.0%	-	0.0%	-	-	-	-	-	0.0%
<u>New Construction</u>																
Residential (SF/COND/TH)	-	0.0%	-	0.0%	-	0.0%	-	0.0%	-	0.0%	-	-	-	-	-	0.0%
YTD:	-	0.0%	-	0.0%	-	0.0%	-	0.0%	-	0.0%	-	-	-	-	-	0.0%
Single Family	-	0.0%	-	0.0%	-	0.0%	-	0.0%	-	0.0%	-	-	-	-	-	0.0%
YTD:	-	0.0%	-	0.0%	-	0.0%	-	0.0%	-	0.0%	-	-	-	-	-	0.0%
Townhouse	-	0.0%	-	0.0%	-	0.0%	-	0.0%	-	0.0%	-	-	-	-	-	0.0%
YTD:	-	0.0%	-	0.0%	-	0.0%	-	0.0%	-	0.0%	-	-	-	-	-	0.0%
Condominium	-	0.0%	-	0.0%	-	0.0%	-	0.0%	-	0.0%	-	-	-	-	-	0.0%
YTD:	-	0.0%	-	0.0%	-	0.0%	-	0.0%	-	0.0%	-	-	-	-	-	0.0%

* US Census Bureau Zip Code Tabulation Area.
** Closed Sale counts for most recent 3 months are Preliminary.

Market Analysis By Zip Code*: 76825

Property Type	Closed Sales**	YoY%	Dollar Volume	YoY%	Average Price	YoY%	Median Price	YoY%	Price/ Sqft	YoY%	DOM	New Listings	Active Listings	Pending Sales	Months Inventory	Close To OLP
<u>All(New and Existing)</u>																
Residential (SF/COND/TH)	6	-14.3%	\$893,450	-40.6%	\$148,908	-30.7%	\$146,225	-22.6%	\$72	-35.5%	73	16	28	4	4.1	74.8%
YTD:	27	8.0%	\$4,181,850	-11.9%	\$154,883	-18.4%	\$139,000	-24.9%	\$88	-14.2%	83	43	25	23		87.1%
Single Family	6	-14.3%	\$893,450	-40.6%	\$148,908	-30.7%	\$146,225	-22.6%	\$72	-35.5%	73	16	28	4	4.1	74.8%
YTD:	27	8.0%	\$4,181,850	-11.9%	\$154,883	-18.4%	\$139,000	-24.9%	\$88	-14.2%	83	43	25	23		87.1%
Townhouse	-	0.0%	-	0.0%	-	0.0%	-	0.0%	-	0.0%	-	-	-	-	-	0.0%
YTD:	-	0.0%	-	0.0%	-	0.0%	-	0.0%	-	0.0%	-	-	-	-	-	0.0%
Condominium	-	0.0%	-	0.0%	-	0.0%	-	0.0%	-	0.0%	-	-	-	-	-	0.0%
YTD:	-	0.0%	-	0.0%	-	0.0%	-	0.0%	-	0.0%	-	-	-	-	-	0.0%
<u>Existing Home</u>																
Residential (SF/COND/TH)	6	-14.3%	\$893,450	-40.6%	\$148,908	-30.7%	\$146,225	-22.6%	\$72	-35.5%	73	16	28	4	4.1	74.8%
YTD:	27	8.0%	\$4,181,850	-11.9%	\$154,883	-18.4%	\$139,000	-24.9%	\$88	-14.2%	83	43	25	23		87.1%
Single Family	6	-14.3%	\$893,450	-40.6%	\$148,908	-30.7%	\$146,225	-22.6%	\$72	-35.5%	73	16	28	4	4.1	74.8%
YTD:	27	8.0%	\$4,181,850	-11.9%	\$154,883	-18.4%	\$139,000	-24.9%	\$88	-14.2%	83	43	25	23		87.1%
Townhouse	-	0.0%	-	0.0%	-	0.0%	-	0.0%	-	0.0%	-	-	-	-	-	0.0%
YTD:	-	0.0%	-	0.0%	-	0.0%	-	0.0%	-	0.0%	-	-	-	-	-	0.0%
Condominium	-	0.0%	-	0.0%	-	0.0%	-	0.0%	-	0.0%	-	-	-	-	-	0.0%
YTD:	-	0.0%	-	0.0%	-	0.0%	-	0.0%	-	0.0%	-	-	-	-	-	0.0%
<u>New Construction</u>																
Residential (SF/COND/TH)	-	0.0%	-	0.0%	-	0.0%	-	0.0%	-	0.0%	-	-	-	-	-	0.0%
YTD:	-	0.0%	-	0.0%	-	0.0%	-	0.0%	-	0.0%	-	-	-	-	-	0.0%
Single Family	-	0.0%	-	0.0%	-	0.0%	-	0.0%	-	0.0%	-	-	-	-	-	0.0%
YTD:	-	0.0%	-	0.0%	-	0.0%	-	0.0%	-	0.0%	-	-	-	-	-	0.0%
Townhouse	-	0.0%	-	0.0%	-	0.0%	-	0.0%	-	0.0%	-	-	-	-	-	0.0%
YTD:	-	0.0%	-	0.0%	-	0.0%	-	0.0%	-	0.0%	-	-	-	-	-	0.0%
Condominium	-	0.0%	-	0.0%	-	0.0%	-	0.0%	-	0.0%	-	-	-	-	-	0.0%
YTD:	-	0.0%	-	0.0%	-	0.0%	-	0.0%	-	0.0%	-	-	-	-	-	0.0%

* US Census Bureau Zip Code Tabulation Area.
** Closed Sale counts for most recent 3 months are Preliminary.

Market Analysis By Zip Code*: 76831

Property Type	Closed Sales**	YoY%	Dollar Volume	YoY%	Average Price	YoY%	Median Price	YoY%	Price/ Sqft	YoY%	DOM	New Listings	Active Listings	Pending Sales	Months Inventory	Close To OLP
<u>All(New and Existing)</u>																
Residential (SF/COND/TH)	-	0.0%	-	0.0%	-	0.0%	-	0.0%	-	0.0%	-	-	-	-	-	0.0%
YTD:	-	0.0%	-	0.0%	-	0.0%	-	0.0%	-	0.0%	-	-	-	-	-	0.0%
Single Family	-	0.0%	-	0.0%	-	0.0%	-	0.0%	-	0.0%	-	-	-	-	-	0.0%
YTD:	-	0.0%	-	0.0%	-	0.0%	-	0.0%	-	0.0%	-	-	-	-	-	0.0%
Townhouse	-	0.0%	-	0.0%	-	0.0%	-	0.0%	-	0.0%	-	-	-	-	-	0.0%
YTD:	-	0.0%	-	0.0%	-	0.0%	-	0.0%	-	0.0%	-	-	-	-	-	0.0%
Condominium	-	0.0%	-	0.0%	-	0.0%	-	0.0%	-	0.0%	-	-	-	-	-	0.0%
YTD:	-	0.0%	-	0.0%	-	0.0%	-	0.0%	-	0.0%	-	-	-	-	-	0.0%
<u>Existing Home</u>																
Residential (SF/COND/TH)	-	0.0%	-	0.0%	-	0.0%	-	0.0%	-	0.0%	-	-	-	-	-	0.0%
YTD:	-	0.0%	-	0.0%	-	0.0%	-	0.0%	-	0.0%	-	-	-	-	-	0.0%
Single Family	-	0.0%	-	0.0%	-	0.0%	-	0.0%	-	0.0%	-	-	-	-	-	0.0%
YTD:	-	0.0%	-	0.0%	-	0.0%	-	0.0%	-	0.0%	-	-	-	-	-	0.0%
Townhouse	-	0.0%	-	0.0%	-	0.0%	-	0.0%	-	0.0%	-	-	-	-	-	0.0%
YTD:	-	0.0%	-	0.0%	-	0.0%	-	0.0%	-	0.0%	-	-	-	-	-	0.0%
Condominium	-	0.0%	-	0.0%	-	0.0%	-	0.0%	-	0.0%	-	-	-	-	-	0.0%
YTD:	-	0.0%	-	0.0%	-	0.0%	-	0.0%	-	0.0%	-	-	-	-	-	0.0%
<u>New Construction</u>																
Residential (SF/COND/TH)	-	0.0%	-	0.0%	-	0.0%	-	0.0%	-	0.0%	-	-	-	-	-	0.0%
YTD:	-	0.0%	-	0.0%	-	0.0%	-	0.0%	-	0.0%	-	-	-	-	-	0.0%
Single Family	-	0.0%	-	0.0%	-	0.0%	-	0.0%	-	0.0%	-	-	-	-	-	0.0%
YTD:	-	0.0%	-	0.0%	-	0.0%	-	0.0%	-	0.0%	-	-	-	-	-	0.0%
Townhouse	-	0.0%	-	0.0%	-	0.0%	-	0.0%	-	0.0%	-	-	-	-	-	0.0%
YTD:	-	0.0%	-	0.0%	-	0.0%	-	0.0%	-	0.0%	-	-	-	-	-	0.0%
Condominium	-	0.0%	-	0.0%	-	0.0%	-	0.0%	-	0.0%	-	-	-	-	-	0.0%
YTD:	-	0.0%	-	0.0%	-	0.0%	-	0.0%	-	0.0%	-	-	-	-	-	0.0%

* US Census Bureau Zip Code Tabulation Area.
** Closed Sale counts for most recent 3 months are Preliminary.

Market Analysis By Zip Code*: 76841

Property Type	Closed Sales**	YoY%	Dollar Volume	YoY%	Average Price	YoY%	Median Price	YoY%	Price/ Sqft	YoY%	DOM	New Listings	Active Listings	Pending Sales	Months Inventory	Close To OLP
<u>All(New and Existing)</u>																
Residential (SF/COND/TH)	-	0.0%	-	0.0%	-	0.0%	-	0.0%	-	0.0%	-	-	-	-	-	0.0%
YTD:	-	0.0%	-	0.0%	-	0.0%	-	0.0%	-	0.0%	-	-	-	-	-	0.0%
Single Family	-	0.0%	-	0.0%	-	0.0%	-	0.0%	-	0.0%	-	-	-	-	-	0.0%
YTD:	-	0.0%	-	0.0%	-	0.0%	-	0.0%	-	0.0%	-	-	-	-	-	0.0%
Townhouse	-	0.0%	-	0.0%	-	0.0%	-	0.0%	-	0.0%	-	-	-	-	-	0.0%
YTD:	-	0.0%	-	0.0%	-	0.0%	-	0.0%	-	0.0%	-	-	-	-	-	0.0%
Condominium	-	0.0%	-	0.0%	-	0.0%	-	0.0%	-	0.0%	-	-	-	-	-	0.0%
YTD:	-	0.0%	-	0.0%	-	0.0%	-	0.0%	-	0.0%	-	-	-	-	-	0.0%
<u>Existing Home</u>																
Residential (SF/COND/TH)	-	0.0%	-	0.0%	-	0.0%	-	0.0%	-	0.0%	-	-	-	-	-	0.0%
YTD:	-	0.0%	-	0.0%	-	0.0%	-	0.0%	-	0.0%	-	-	-	-	-	0.0%
Single Family	-	0.0%	-	0.0%	-	0.0%	-	0.0%	-	0.0%	-	-	-	-	-	0.0%
YTD:	-	0.0%	-	0.0%	-	0.0%	-	0.0%	-	0.0%	-	-	-	-	-	0.0%
Townhouse	-	0.0%	-	0.0%	-	0.0%	-	0.0%	-	0.0%	-	-	-	-	-	0.0%
YTD:	-	0.0%	-	0.0%	-	0.0%	-	0.0%	-	0.0%	-	-	-	-	-	0.0%
Condominium	-	0.0%	-	0.0%	-	0.0%	-	0.0%	-	0.0%	-	-	-	-	-	0.0%
YTD:	-	0.0%	-	0.0%	-	0.0%	-	0.0%	-	0.0%	-	-	-	-	-	0.0%
<u>New Construction</u>																
Residential (SF/COND/TH)	-	0.0%	-	0.0%	-	0.0%	-	0.0%	-	0.0%	-	-	-	-	-	0.0%
YTD:	-	0.0%	-	0.0%	-	0.0%	-	0.0%	-	0.0%	-	-	-	-	-	0.0%
Single Family	-	0.0%	-	0.0%	-	0.0%	-	0.0%	-	0.0%	-	-	-	-	-	0.0%
YTD:	-	0.0%	-	0.0%	-	0.0%	-	0.0%	-	0.0%	-	-	-	-	-	0.0%
Townhouse	-	0.0%	-	0.0%	-	0.0%	-	0.0%	-	0.0%	-	-	-	-	-	0.0%
YTD:	-	0.0%	-	0.0%	-	0.0%	-	0.0%	-	0.0%	-	-	-	-	-	0.0%
Condominium	-	0.0%	-	0.0%	-	0.0%	-	0.0%	-	0.0%	-	-	-	-	-	0.0%
YTD:	-	0.0%	-	0.0%	-	0.0%	-	0.0%	-	0.0%	-	-	-	-	-	0.0%

* US Census Bureau Zip Code Tabulation Area.
** Closed Sale counts for most recent 3 months are Preliminary.

Market Analysis By Zip Code*: 76842

Property Type	Closed Sales**	YoY%	Dollar Volume	YoY%	Average Price	YoY%	Median Price	YoY%	Price/ Sqft	YoY%	DOM	New Listings	Active Listings	Pending Sales	Months Inventory	Close To OLP
<u>All(New and Existing)</u>																
Residential (SF/COND/TH)	-	0.0%	-	0.0%	-	0.0%	-	0.0%	-	0.0%	-	-	-	-	-	0.0%
YTD:	-	0.0%	-	0.0%	-	0.0%	-	0.0%	-	0.0%	-	-	-	-	-	0.0%
Single Family	-	0.0%	-	0.0%	-	0.0%	-	0.0%	-	0.0%	-	-	-	-	-	0.0%
YTD:	-	0.0%	-	0.0%	-	0.0%	-	0.0%	-	0.0%	-	-	-	-	-	0.0%
Townhouse	-	0.0%	-	0.0%	-	0.0%	-	0.0%	-	0.0%	-	-	-	-	-	0.0%
YTD:	-	0.0%	-	0.0%	-	0.0%	-	0.0%	-	0.0%	-	-	-	-	-	0.0%
Condominium	-	0.0%	-	0.0%	-	0.0%	-	0.0%	-	0.0%	-	-	-	-	-	0.0%
YTD:	-	0.0%	-	0.0%	-	0.0%	-	0.0%	-	0.0%	-	-	-	-	-	0.0%
<u>Existing Home</u>																
Residential (SF/COND/TH)	-	0.0%	-	0.0%	-	0.0%	-	0.0%	-	0.0%	-	-	-	-	-	0.0%
YTD:	-	0.0%	-	0.0%	-	0.0%	-	0.0%	-	0.0%	-	-	-	-	-	0.0%
Single Family	-	0.0%	-	0.0%	-	0.0%	-	0.0%	-	0.0%	-	-	-	-	-	0.0%
YTD:	-	0.0%	-	0.0%	-	0.0%	-	0.0%	-	0.0%	-	-	-	-	-	0.0%
Townhouse	-	0.0%	-	0.0%	-	0.0%	-	0.0%	-	0.0%	-	-	-	-	-	0.0%
YTD:	-	0.0%	-	0.0%	-	0.0%	-	0.0%	-	0.0%	-	-	-	-	-	0.0%
Condominium	-	0.0%	-	0.0%	-	0.0%	-	0.0%	-	0.0%	-	-	-	-	-	0.0%
YTD:	-	0.0%	-	0.0%	-	0.0%	-	0.0%	-	0.0%	-	-	-	-	-	0.0%
<u>New Construction</u>																
Residential (SF/COND/TH)	-	0.0%	-	0.0%	-	0.0%	-	0.0%	-	0.0%	-	-	-	-	-	0.0%
YTD:	-	0.0%	-	0.0%	-	0.0%	-	0.0%	-	0.0%	-	-	-	-	-	0.0%
Single Family	-	0.0%	-	0.0%	-	0.0%	-	0.0%	-	0.0%	-	-	-	-	-	0.0%
YTD:	-	0.0%	-	0.0%	-	0.0%	-	0.0%	-	0.0%	-	-	-	-	-	0.0%
Townhouse	-	0.0%	-	0.0%	-	0.0%	-	0.0%	-	0.0%	-	-	-	-	-	0.0%
YTD:	-	0.0%	-	0.0%	-	0.0%	-	0.0%	-	0.0%	-	-	-	-	-	0.0%
Condominium	-	0.0%	-	0.0%	-	0.0%	-	0.0%	-	0.0%	-	-	-	-	-	0.0%
YTD:	-	0.0%	-	0.0%	-	0.0%	-	0.0%	-	0.0%	-	-	-	-	-	0.0%

* US Census Bureau Zip Code Tabulation Area.

** Closed Sale counts for most recent 3 months are Preliminary.

Market Analysis By Zip Code*: 76848

Property Type	Closed Sales**	YoY%	Dollar Volume	YoY%	Average Price	YoY%	Median Price	YoY%	Price/ Sqft	YoY%	DOM	New Listings	Active Listings	Pending Sales	Months Inventory	Close To OLP
<u>All(New and Existing)</u>																
Residential (SF/COND/TH)	-	0.0%	-	0.0%	-	0.0%	-	0.0%	-	0.0%	-	-	-	-	-	0.0%
YTD:	-	0.0%	-	0.0%	-	0.0%	-	0.0%	-	0.0%	-	-	-	-	-	0.0%
Single Family	-	0.0%	-	0.0%	-	0.0%	-	0.0%	-	0.0%	-	-	-	-	-	0.0%
YTD:	-	0.0%	-	0.0%	-	0.0%	-	0.0%	-	0.0%	-	-	-	-	-	0.0%
Townhouse	-	0.0%	-	0.0%	-	0.0%	-	0.0%	-	0.0%	-	-	-	-	-	0.0%
YTD:	-	0.0%	-	0.0%	-	0.0%	-	0.0%	-	0.0%	-	-	-	-	-	0.0%
Condominium	-	0.0%	-	0.0%	-	0.0%	-	0.0%	-	0.0%	-	-	-	-	-	0.0%
YTD:	-	0.0%	-	0.0%	-	0.0%	-	0.0%	-	0.0%	-	-	-	-	-	0.0%
<u>Existing Home</u>																
Residential (SF/COND/TH)	-	0.0%	-	0.0%	-	0.0%	-	0.0%	-	0.0%	-	-	-	-	-	0.0%
YTD:	-	0.0%	-	0.0%	-	0.0%	-	0.0%	-	0.0%	-	-	-	-	-	0.0%
Single Family	-	0.0%	-	0.0%	-	0.0%	-	0.0%	-	0.0%	-	-	-	-	-	0.0%
YTD:	-	0.0%	-	0.0%	-	0.0%	-	0.0%	-	0.0%	-	-	-	-	-	0.0%
Townhouse	-	0.0%	-	0.0%	-	0.0%	-	0.0%	-	0.0%	-	-	-	-	-	0.0%
YTD:	-	0.0%	-	0.0%	-	0.0%	-	0.0%	-	0.0%	-	-	-	-	-	0.0%
Condominium	-	0.0%	-	0.0%	-	0.0%	-	0.0%	-	0.0%	-	-	-	-	-	0.0%
YTD:	-	0.0%	-	0.0%	-	0.0%	-	0.0%	-	0.0%	-	-	-	-	-	0.0%
<u>New Construction</u>																
Residential (SF/COND/TH)	-	0.0%	-	0.0%	-	0.0%	-	0.0%	-	0.0%	-	-	-	-	-	0.0%
YTD:	-	0.0%	-	0.0%	-	0.0%	-	0.0%	-	0.0%	-	-	-	-	-	0.0%
Single Family	-	0.0%	-	0.0%	-	0.0%	-	0.0%	-	0.0%	-	-	-	-	-	0.0%
YTD:	-	0.0%	-	0.0%	-	0.0%	-	0.0%	-	0.0%	-	-	-	-	-	0.0%
Townhouse	-	0.0%	-	0.0%	-	0.0%	-	0.0%	-	0.0%	-	-	-	-	-	0.0%
YTD:	-	0.0%	-	0.0%	-	0.0%	-	0.0%	-	0.0%	-	-	-	-	-	0.0%
Condominium	-	0.0%	-	0.0%	-	0.0%	-	0.0%	-	0.0%	-	-	-	-	-	0.0%
YTD:	-	0.0%	-	0.0%	-	0.0%	-	0.0%	-	0.0%	-	-	-	-	-	0.0%

* US Census Bureau Zip Code Tabulation Area.
** Closed Sale counts for most recent 3 months are Preliminary.

Market Analysis By Zip Code*: 76849

Property Type	Closed Sales**	YoY%	Dollar Volume	YoY%	Average Price	YoY%	Median Price	YoY%	Price/ Sqft	YoY%	DOM	New Listings	Active Listings	Pending Sales	Months Inventory	Close To OLP
<u>All(New and Existing)</u>																
Residential (SF/COND/TH)	-	-100.0%	-	-100.0%	-	-100.0%	-	-100.0%	-	-100.0%	-	2	10	1	9.2	0.0%
YTD:	4	100.0%	\$1,855,500	613.7%	\$463,875	256.8%	\$207,500	59.6%	\$191	25.1%	224	6	10	3		80.2%
Single Family	-	-100.0%	-	-100.0%	-	-100.0%	-	-100.0%	-	-100.0%	-	2	10	1	9.2	0.0%
YTD:	4	100.0%	\$1,855,500	613.7%	\$463,875	256.8%	\$207,500	59.6%	\$191	25.1%	224	6	10	3		80.2%
Townhouse	-	0.0%	-	0.0%	-	0.0%	-	0.0%	-	0.0%	-	-	-	-	-	0.0%
YTD:	-	0.0%	-	0.0%	-	0.0%	-	0.0%	-	0.0%	-	-	-	-	-	0.0%
Condominium	-	0.0%	-	0.0%	-	0.0%	-	0.0%	-	0.0%	-	-	-	-	-	0.0%
YTD:	-	0.0%	-	0.0%	-	0.0%	-	0.0%	-	0.0%	-	-	-	-	-	0.0%
<u>Existing Home</u>																
Residential (SF/COND/TH)	-	-100.0%	-	-100.0%	-	-100.0%	-	-100.0%	-	-100.0%	-	2	10	1	10.0	0.0%
YTD:	4	100.0%	\$1,855,500	613.7%	\$463,875	256.8%	\$207,500	59.6%	\$191	25.1%	224	6	10	3		80.2%
Single Family	-	-100.0%	-	-100.0%	-	-100.0%	-	-100.0%	-	-100.0%	-	2	10	1	10.0	0.0%
YTD:	4	100.0%	\$1,855,500	613.7%	\$463,875	256.8%	\$207,500	59.6%	\$191	25.1%	224	6	10	3		80.2%
Townhouse	-	0.0%	-	0.0%	-	0.0%	-	0.0%	-	0.0%	-	-	-	-	-	0.0%
YTD:	-	0.0%	-	0.0%	-	0.0%	-	0.0%	-	0.0%	-	-	-	-	-	0.0%
Condominium	-	0.0%	-	0.0%	-	0.0%	-	0.0%	-	0.0%	-	-	-	-	-	0.0%
YTD:	-	0.0%	-	0.0%	-	0.0%	-	0.0%	-	0.0%	-	-	-	-	-	0.0%
<u>New Construction</u>																
Residential (SF/COND/TH)	-	0.0%	-	0.0%	-	0.0%	-	0.0%	-	0.0%	-	-	-	-	-	0.0%
YTD:	-	0.0%	-	0.0%	-	0.0%	-	0.0%	-	0.0%	-	-	-	-	-	0.0%
Single Family	-	0.0%	-	0.0%	-	0.0%	-	0.0%	-	0.0%	-	-	-	-	-	0.0%
YTD:	-	0.0%	-	0.0%	-	0.0%	-	0.0%	-	0.0%	-	-	-	-	-	0.0%
Townhouse	-	0.0%	-	0.0%	-	0.0%	-	0.0%	-	0.0%	-	-	-	-	-	0.0%
YTD:	-	0.0%	-	0.0%	-	0.0%	-	0.0%	-	0.0%	-	-	-	-	-	0.0%
Condominium	-	0.0%	-	0.0%	-	0.0%	-	0.0%	-	0.0%	-	-	-	-	-	0.0%
YTD:	-	0.0%	-	0.0%	-	0.0%	-	0.0%	-	0.0%	-	-	-	-	-	0.0%

* US Census Bureau Zip Code Tabulation Area.
** Closed Sale counts for most recent 3 months are Preliminary.

Market Analysis By Zip Code*: 76854

Property Type	Closed Sales**	YoY%	Dollar Volume	YoY%	Average Price	YoY%	Median Price	YoY%	Price/ Sqft	YoY%	DOM	New Listings	Active Listings	Pending Sales	Months Inventory	Close To OLP
<u>All(New and Existing)</u>																
Residential (SF/COND/TH)	-	0.0%	-	0.0%	-	0.0%	-	0.0%	-	0.0%	-	1	2	1	24.0	0.0%
YTD:	-	-100.0%	-	-100.0%	-	-100.0%	-	-100.0%	-	-100.0%	-	2	1	1		0.0%
Single Family	-	0.0%	-	0.0%	-	0.0%	-	0.0%	-	0.0%	-	1	2	1	24.0	0.0%
YTD:	-	-100.0%	-	-100.0%	-	-100.0%	-	-100.0%	-	-100.0%	-	2	1	1		0.0%
Townhouse	-	0.0%	-	0.0%	-	0.0%	-	0.0%	-	0.0%	-	-	-	-	-	0.0%
YTD:	-	0.0%	-	0.0%	-	0.0%	-	0.0%	-	0.0%	-	-	-	-	-	0.0%
Condominium	-	0.0%	-	0.0%	-	0.0%	-	0.0%	-	0.0%	-	-	-	-	-	0.0%
YTD:	-	0.0%	-	0.0%	-	0.0%	-	0.0%	-	0.0%	-	-	-	-	-	0.0%
<u>Existing Home</u>																
Residential (SF/COND/TH)	-	0.0%	-	0.0%	-	0.0%	-	0.0%	-	0.0%	-	1	2	1	24.0	0.0%
YTD:	-	-100.0%	-	-100.0%	-	-100.0%	-	-100.0%	-	-100.0%	-	2	1	1		0.0%
Single Family	-	0.0%	-	0.0%	-	0.0%	-	0.0%	-	0.0%	-	1	2	1	24.0	0.0%
YTD:	-	-100.0%	-	-100.0%	-	-100.0%	-	-100.0%	-	-100.0%	-	2	1	1		0.0%
Townhouse	-	0.0%	-	0.0%	-	0.0%	-	0.0%	-	0.0%	-	-	-	-	-	0.0%
YTD:	-	0.0%	-	0.0%	-	0.0%	-	0.0%	-	0.0%	-	-	-	-	-	0.0%
Condominium	-	0.0%	-	0.0%	-	0.0%	-	0.0%	-	0.0%	-	-	-	-	-	0.0%
YTD:	-	0.0%	-	0.0%	-	0.0%	-	0.0%	-	0.0%	-	-	-	-	-	0.0%
<u>New Construction</u>																
Residential (SF/COND/TH)	-	0.0%	-	0.0%	-	0.0%	-	0.0%	-	0.0%	-	-	-	-	-	0.0%
YTD:	-	0.0%	-	0.0%	-	0.0%	-	0.0%	-	0.0%	-	-	-	-	-	0.0%
Single Family	-	0.0%	-	0.0%	-	0.0%	-	0.0%	-	0.0%	-	-	-	-	-	0.0%
YTD:	-	0.0%	-	0.0%	-	0.0%	-	0.0%	-	0.0%	-	-	-	-	-	0.0%
Townhouse	-	0.0%	-	0.0%	-	0.0%	-	0.0%	-	0.0%	-	-	-	-	-	0.0%
YTD:	-	0.0%	-	0.0%	-	0.0%	-	0.0%	-	0.0%	-	-	-	-	-	0.0%
Condominium	-	0.0%	-	0.0%	-	0.0%	-	0.0%	-	0.0%	-	-	-	-	-	0.0%
YTD:	-	0.0%	-	0.0%	-	0.0%	-	0.0%	-	0.0%	-	-	-	-	-	0.0%

* US Census Bureau Zip Code Tabulation Area.

** Closed Sale counts for most recent 3 months are Preliminary.

Market Analysis By Zip Code*: 76856

Property Type	Closed Sales**	YoY%	Dollar Volume	YoY%	Average Price	YoY%	Median Price	YoY%	Price/ Sqft	YoY%	DOM	New Listings	Active Listings	Pending Sales	Months Inventory	Close To OLP
<u>All(New and Existing)</u>																
Residential (SF/COND/TH)	4	33.3%	\$948,800	9.3%	\$237,200	-18.1%	\$224,000	-8.4%	\$246	9.1%	98	7	24	7	11.5	89.4%
YTD:	11	57.1%	\$4,676,800	180.1%	\$425,164	78.3%	\$270,000	35.0%	\$247	42.6%	138	22	26	12		90.5%
Single Family	4	33.3%	\$948,800	9.3%	\$237,200	-18.1%	\$224,000	-8.4%	\$246	9.1%	98	7	24	7	11.5	89.4%
YTD:	11	57.1%	\$4,676,800	180.1%	\$425,164	78.3%	\$270,000	35.0%	\$247	42.6%	138	22	26	12		90.5%
Townhouse	-	0.0%	-	0.0%	-	0.0%	-	0.0%	-	0.0%	-	-	-	-	-	0.0%
YTD:	-	0.0%	-	0.0%	-	0.0%	-	0.0%	-	0.0%	-	-	-	-	-	0.0%
Condominium	-	0.0%	-	0.0%	-	0.0%	-	0.0%	-	0.0%	-	-	-	-	-	0.0%
YTD:	-	0.0%	-	0.0%	-	0.0%	-	0.0%	-	0.0%	-	-	-	-	-	0.0%
<u>Existing Home</u>																
Residential (SF/COND/TH)	3	0.0%	\$578,800	-33.4%	\$192,933	-33.4%	\$178,000	-27.2%	\$200	-11.5%	73	7	24	7	12.5	89.9%
YTD:	10	42.9%	\$4,306,800	158.0%	\$430,680	80.6%	\$252,500	26.3%	\$234	34.6%	135	22	25	12		90.8%
Single Family	3	0.0%	\$578,800	-33.4%	\$192,933	-33.4%	\$178,000	-27.2%	\$200	-11.5%	73	7	24	7	12.5	89.9%
YTD:	10	42.9%	\$4,306,800	158.0%	\$430,680	80.6%	\$252,500	26.3%	\$234	34.6%	135	22	25	12		90.8%
Townhouse	-	0.0%	-	0.0%	-	0.0%	-	0.0%	-	0.0%	-	-	-	-	-	0.0%
YTD:	-	0.0%	-	0.0%	-	0.0%	-	0.0%	-	0.0%	-	-	-	-	-	0.0%
Condominium	-	0.0%	-	0.0%	-	0.0%	-	0.0%	-	0.0%	-	-	-	-	-	0.0%
YTD:	-	0.0%	-	0.0%	-	0.0%	-	0.0%	-	0.0%	-	-	-	-	-	0.0%
<u>New Construction</u>																
Residential (SF/COND/TH)	1	100.0%	\$370,000	100.0%	\$370,000	100.0%	\$370,000	100.0%	\$385	100.0%	172	-	-	-	-	88.1%
YTD:	1	100.0%	\$370,000	100.0%	\$370,000	100.0%	\$370,000	100.0%	\$385	100.0%	172	-	1	-		88.1%
Single Family	1	100.0%	\$370,000	100.0%	\$370,000	100.0%	\$370,000	100.0%	\$385	100.0%	172	-	-	-	-	88.1%
YTD:	1	100.0%	\$370,000	100.0%	\$370,000	100.0%	\$370,000	100.0%	\$385	100.0%	172	-	1	-		88.1%
Townhouse	-	0.0%	-	0.0%	-	0.0%	-	0.0%	-	0.0%	-	-	-	-	-	0.0%
YTD:	-	0.0%	-	0.0%	-	0.0%	-	0.0%	-	0.0%	-	-	-	-	-	0.0%
Condominium	-	0.0%	-	0.0%	-	0.0%	-	0.0%	-	0.0%	-	-	-	-	-	0.0%
YTD:	-	0.0%	-	0.0%	-	0.0%	-	0.0%	-	0.0%	-	-	-	-	-	0.0%

* US Census Bureau Zip Code Tabulation Area.
** Closed Sale counts for most recent 3 months are Preliminary.

Market Analysis By Zip Code*: 76859

Property Type	Closed Sales**	YoY%	Dollar Volume	YoY%	Average Price	YoY%	Median Price	YoY%	Price/ Sqft	YoY%	DOM	New Listings	Active Listings	Pending Sales	Months Inventory	Close To OLP
<u>All(New and Existing)</u>																
Residential (SF/COND/TH)	-	0.0%	-	0.0%	-	0.0%	-	0.0%	-	0.0%	-	-	1	-	2.0	0.0%
YTD:	1	-50.0%	\$185,000	-56.6%	\$185,000	-13.2%	\$185,000	-13.2%	\$142	34.1%	101	1	1	1		94.9%
Single Family	-	0.0%	-	0.0%	-	0.0%	-	0.0%	-	0.0%	-	-	1	-	2.0	0.0%
YTD:	1	-50.0%	\$185,000	-56.6%	\$185,000	-13.2%	\$185,000	-13.2%	\$142	34.1%	101	1	1	1		94.9%
Townhouse	-	0.0%	-	0.0%	-	0.0%	-	0.0%	-	0.0%	-	-	-	-	-	0.0%
YTD:	-	0.0%	-	0.0%	-	0.0%	-	0.0%	-	0.0%	-	-	-	-	-	0.0%
Condominium	-	0.0%	-	0.0%	-	0.0%	-	0.0%	-	0.0%	-	-	-	-	-	0.0%
YTD:	-	0.0%	-	0.0%	-	0.0%	-	0.0%	-	0.0%	-	-	-	-	-	0.0%
<u>Existing Home</u>																
Residential (SF/COND/TH)	-	0.0%	-	0.0%	-	0.0%	-	0.0%	-	0.0%	-	-	1	-	2.0	0.0%
YTD:	1	-50.0%	\$185,000	-56.6%	\$185,000	-13.2%	\$185,000	-13.2%	\$142	34.1%	101	1	1	1		94.9%
Single Family	-	0.0%	-	0.0%	-	0.0%	-	0.0%	-	0.0%	-	-	1	-	2.0	0.0%
YTD:	1	-50.0%	\$185,000	-56.6%	\$185,000	-13.2%	\$185,000	-13.2%	\$142	34.1%	101	1	1	1		94.9%
Townhouse	-	0.0%	-	0.0%	-	0.0%	-	0.0%	-	0.0%	-	-	-	-	-	0.0%
YTD:	-	0.0%	-	0.0%	-	0.0%	-	0.0%	-	0.0%	-	-	-	-	-	0.0%
Condominium	-	0.0%	-	0.0%	-	0.0%	-	0.0%	-	0.0%	-	-	-	-	-	0.0%
YTD:	-	0.0%	-	0.0%	-	0.0%	-	0.0%	-	0.0%	-	-	-	-	-	0.0%
<u>New Construction</u>																
Residential (SF/COND/TH)	-	0.0%	-	0.0%	-	0.0%	-	0.0%	-	0.0%	-	-	-	-	-	0.0%
YTD:	-	0.0%	-	0.0%	-	0.0%	-	0.0%	-	0.0%	-	-	-	-	-	0.0%
Single Family	-	0.0%	-	0.0%	-	0.0%	-	0.0%	-	0.0%	-	-	-	-	-	0.0%
YTD:	-	0.0%	-	0.0%	-	0.0%	-	0.0%	-	0.0%	-	-	-	-	-	0.0%
Townhouse	-	0.0%	-	0.0%	-	0.0%	-	0.0%	-	0.0%	-	-	-	-	-	0.0%
YTD:	-	0.0%	-	0.0%	-	0.0%	-	0.0%	-	0.0%	-	-	-	-	-	0.0%
Condominium	-	0.0%	-	0.0%	-	0.0%	-	0.0%	-	0.0%	-	-	-	-	-	0.0%
YTD:	-	0.0%	-	0.0%	-	0.0%	-	0.0%	-	0.0%	-	-	-	-	-	0.0%

* US Census Bureau Zip Code Tabulation Area.
** Closed Sale counts for most recent 3 months are Preliminary.

Market Analysis By Zip Code*: 76869

Property Type	Closed Sales**	YoY%	Dollar Volume	YoY%	Average Price	YoY%	Median Price	YoY%	Price/ Sqft	YoY%	DOM	New Listings	Active Listings	Pending Sales	Months Inventory	Close To OLP
<u>All(New and Existing)</u>																
Residential (SF/COND/TH)	-	0.0%	-	0.0%	-	0.0%	-	0.0%	-	0.0%	-	-	-	-	-	0.0%
YTD:	-	0.0%	-	0.0%	-	0.0%	-	0.0%	-	0.0%	-	-	1	-	-	0.0%
Single Family	-	0.0%	-	0.0%	-	0.0%	-	0.0%	-	0.0%	-	-	-	-	-	0.0%
YTD:	-	0.0%	-	0.0%	-	0.0%	-	0.0%	-	0.0%	-	-	1	-	-	0.0%
Townhouse	-	0.0%	-	0.0%	-	0.0%	-	0.0%	-	0.0%	-	-	-	-	-	0.0%
YTD:	-	0.0%	-	0.0%	-	0.0%	-	0.0%	-	0.0%	-	-	-	-	-	0.0%
Condominium	-	0.0%	-	0.0%	-	0.0%	-	0.0%	-	0.0%	-	-	-	-	-	0.0%
YTD:	-	0.0%	-	0.0%	-	0.0%	-	0.0%	-	0.0%	-	-	-	-	-	0.0%
<u>Existing Home</u>																
Residential (SF/COND/TH)	-	0.0%	-	0.0%	-	0.0%	-	0.0%	-	0.0%	-	-	-	-	-	0.0%
YTD:	-	0.0%	-	0.0%	-	0.0%	-	0.0%	-	0.0%	-	-	1	-	-	0.0%
Single Family	-	0.0%	-	0.0%	-	0.0%	-	0.0%	-	0.0%	-	-	-	-	-	0.0%
YTD:	-	0.0%	-	0.0%	-	0.0%	-	0.0%	-	0.0%	-	-	1	-	-	0.0%
Townhouse	-	0.0%	-	0.0%	-	0.0%	-	0.0%	-	0.0%	-	-	-	-	-	0.0%
YTD:	-	0.0%	-	0.0%	-	0.0%	-	0.0%	-	0.0%	-	-	-	-	-	0.0%
Condominium	-	0.0%	-	0.0%	-	0.0%	-	0.0%	-	0.0%	-	-	-	-	-	0.0%
YTD:	-	0.0%	-	0.0%	-	0.0%	-	0.0%	-	0.0%	-	-	-	-	-	0.0%
<u>New Construction</u>																
Residential (SF/COND/TH)	-	0.0%	-	0.0%	-	0.0%	-	0.0%	-	0.0%	-	-	-	-	-	0.0%
YTD:	-	0.0%	-	0.0%	-	0.0%	-	0.0%	-	0.0%	-	-	-	-	-	0.0%
Single Family	-	0.0%	-	0.0%	-	0.0%	-	0.0%	-	0.0%	-	-	-	-	-	0.0%
YTD:	-	0.0%	-	0.0%	-	0.0%	-	0.0%	-	0.0%	-	-	-	-	-	0.0%
Townhouse	-	0.0%	-	0.0%	-	0.0%	-	0.0%	-	0.0%	-	-	-	-	-	0.0%
YTD:	-	0.0%	-	0.0%	-	0.0%	-	0.0%	-	0.0%	-	-	-	-	-	0.0%
Condominium	-	0.0%	-	0.0%	-	0.0%	-	0.0%	-	0.0%	-	-	-	-	-	0.0%
YTD:	-	0.0%	-	0.0%	-	0.0%	-	0.0%	-	0.0%	-	-	-	-	-	0.0%

* US Census Bureau Zip Code Tabulation Area.
** Closed Sale counts for most recent 3 months are Preliminary.

Market Analysis By Zip Code*: 76874

Property Type	Closed Sales**	YoY%	Dollar Volume	YoY%	Average Price	YoY%	Median Price	YoY%	Price/ Sqft	YoY%	DOM	New Listings	Active Listings	Pending Sales	Months Inventory	Close To OLP
<u>All(New and Existing)</u>																
Residential (SF/COND/TH)	-	0.0%	-	0.0%	-	0.0%	-	0.0%	-	0.0%	-	-	-	-	-	0.0%
YTD:	-	0.0%	-	0.0%	-	0.0%	-	0.0%	-	0.0%	-	-	-	-	-	0.0%
Single Family	-	0.0%	-	0.0%	-	0.0%	-	0.0%	-	0.0%	-	-	-	-	-	0.0%
YTD:	-	0.0%	-	0.0%	-	0.0%	-	0.0%	-	0.0%	-	-	-	-	-	0.0%
Townhouse	-	0.0%	-	0.0%	-	0.0%	-	0.0%	-	0.0%	-	-	-	-	-	0.0%
YTD:	-	0.0%	-	0.0%	-	0.0%	-	0.0%	-	0.0%	-	-	-	-	-	0.0%
Condominium	-	0.0%	-	0.0%	-	0.0%	-	0.0%	-	0.0%	-	-	-	-	-	0.0%
YTD:	-	0.0%	-	0.0%	-	0.0%	-	0.0%	-	0.0%	-	-	-	-	-	0.0%
<u>Existing Home</u>																
Residential (SF/COND/TH)	-	0.0%	-	0.0%	-	0.0%	-	0.0%	-	0.0%	-	-	-	-	-	0.0%
YTD:	-	0.0%	-	0.0%	-	0.0%	-	0.0%	-	0.0%	-	-	-	-	-	0.0%
Single Family	-	0.0%	-	0.0%	-	0.0%	-	0.0%	-	0.0%	-	-	-	-	-	0.0%
YTD:	-	0.0%	-	0.0%	-	0.0%	-	0.0%	-	0.0%	-	-	-	-	-	0.0%
Townhouse	-	0.0%	-	0.0%	-	0.0%	-	0.0%	-	0.0%	-	-	-	-	-	0.0%
YTD:	-	0.0%	-	0.0%	-	0.0%	-	0.0%	-	0.0%	-	-	-	-	-	0.0%
Condominium	-	0.0%	-	0.0%	-	0.0%	-	0.0%	-	0.0%	-	-	-	-	-	0.0%
YTD:	-	0.0%	-	0.0%	-	0.0%	-	0.0%	-	0.0%	-	-	-	-	-	0.0%
<u>New Construction</u>																
Residential (SF/COND/TH)	-	0.0%	-	0.0%	-	0.0%	-	0.0%	-	0.0%	-	-	-	-	-	0.0%
YTD:	-	0.0%	-	0.0%	-	0.0%	-	0.0%	-	0.0%	-	-	-	-	-	0.0%
Single Family	-	0.0%	-	0.0%	-	0.0%	-	0.0%	-	0.0%	-	-	-	-	-	0.0%
YTD:	-	0.0%	-	0.0%	-	0.0%	-	0.0%	-	0.0%	-	-	-	-	-	0.0%
Townhouse	-	0.0%	-	0.0%	-	0.0%	-	0.0%	-	0.0%	-	-	-	-	-	0.0%
YTD:	-	0.0%	-	0.0%	-	0.0%	-	0.0%	-	0.0%	-	-	-	-	-	0.0%
Condominium	-	0.0%	-	0.0%	-	0.0%	-	0.0%	-	0.0%	-	-	-	-	-	0.0%
YTD:	-	0.0%	-	0.0%	-	0.0%	-	0.0%	-	0.0%	-	-	-	-	-	0.0%

* US Census Bureau Zip Code Tabulation Area.

** Closed Sale counts for most recent 3 months are Preliminary.

Market Analysis By Zip Code*: 76885

Property Type	Closed Sales**	YoY%	Dollar Volume	YoY%	Average Price	YoY%	Median Price	YoY%	Price/ Sqft	YoY%	DOM	New Listings	Active Listings	Pending Sales	Months Inventory	Close To OLP
<u>All(New and Existing)</u>																
Residential (SF/COND/TH)	-	0.0%	-	0.0%	-	0.0%	-	0.0%	-	0.0%	-	1	2	-	12.0	0.0%
YTD:	1	100.0%	\$247,000	100.0%	\$247,000	100.0%	\$247,000	100.0%	\$189	100.0%	15	1	2	-		88.5%
Single Family	-	0.0%	-	0.0%	-	0.0%	-	0.0%	-	0.0%	-	1	2	-	12.0	0.0%
YTD:	1	100.0%	\$247,000	100.0%	\$247,000	100.0%	\$247,000	100.0%	\$189	100.0%	15	1	2	-		88.5%
Townhouse	-	0.0%	-	0.0%	-	0.0%	-	0.0%	-	0.0%	-	-	-	-	-	0.0%
YTD:	-	0.0%	-	0.0%	-	0.0%	-	0.0%	-	0.0%	-	-	-	-	-	0.0%
Condominium	-	0.0%	-	0.0%	-	0.0%	-	0.0%	-	0.0%	-	-	-	-	-	0.0%
YTD:	-	0.0%	-	0.0%	-	0.0%	-	0.0%	-	0.0%	-	-	-	-	-	0.0%
<u>Existing Home</u>																
Residential (SF/COND/TH)	-	0.0%	-	0.0%	-	0.0%	-	0.0%	-	0.0%	-	1	2	-	12.0	0.0%
YTD:	1	100.0%	\$247,000	100.0%	\$247,000	100.0%	\$247,000	100.0%	\$189	100.0%	15	1	2	-		88.5%
Single Family	-	0.0%	-	0.0%	-	0.0%	-	0.0%	-	0.0%	-	1	2	-	12.0	0.0%
YTD:	1	100.0%	\$247,000	100.0%	\$247,000	100.0%	\$247,000	100.0%	\$189	100.0%	15	1	2	-		88.5%
Townhouse	-	0.0%	-	0.0%	-	0.0%	-	0.0%	-	0.0%	-	-	-	-	-	0.0%
YTD:	-	0.0%	-	0.0%	-	0.0%	-	0.0%	-	0.0%	-	-	-	-	-	0.0%
Condominium	-	0.0%	-	0.0%	-	0.0%	-	0.0%	-	0.0%	-	-	-	-	-	0.0%
YTD:	-	0.0%	-	0.0%	-	0.0%	-	0.0%	-	0.0%	-	-	-	-	-	0.0%
<u>New Construction</u>																
Residential (SF/COND/TH)	-	0.0%	-	0.0%	-	0.0%	-	0.0%	-	0.0%	-	-	-	-	-	0.0%
YTD:	-	0.0%	-	0.0%	-	0.0%	-	0.0%	-	0.0%	-	-	-	-	-	0.0%
Single Family	-	0.0%	-	0.0%	-	0.0%	-	0.0%	-	0.0%	-	-	-	-	-	0.0%
YTD:	-	0.0%	-	0.0%	-	0.0%	-	0.0%	-	0.0%	-	-	-	-	-	0.0%
Townhouse	-	0.0%	-	0.0%	-	0.0%	-	0.0%	-	0.0%	-	-	-	-	-	0.0%
YTD:	-	0.0%	-	0.0%	-	0.0%	-	0.0%	-	0.0%	-	-	-	-	-	0.0%
Condominium	-	0.0%	-	0.0%	-	0.0%	-	0.0%	-	0.0%	-	-	-	-	-	0.0%
YTD:	-	0.0%	-	0.0%	-	0.0%	-	0.0%	-	0.0%	-	-	-	-	-	0.0%

* US Census Bureau Zip Code Tabulation Area.
** Closed Sale counts for most recent 3 months are Preliminary.

Market Analysis By Zip Code*: 76887

Property Type	Closed Sales**	YoY%	Dollar Volume	YoY%	Average Price	YoY%	Median Price	YoY%	Price/ Sqft	YoY%	DOM	New Listings	Active Listings	Pending Sales	Months Inventory	Close To OLP
<u>All(New and Existing)</u>																
Residential (SF/COND/TH)	-	0.0%	-	0.0%	-	0.0%	-	0.0%	-	0.0%	-	1	1	-	-	0.0%
YTD:	-	0.0%	-	0.0%	-	0.0%	-	0.0%	-	0.0%	-	1	1	-		0.0%
Single Family	-	0.0%	-	0.0%	-	0.0%	-	0.0%	-	0.0%	-	1	1	-	-	0.0%
YTD:	-	0.0%	-	0.0%	-	0.0%	-	0.0%	-	0.0%	-	1	1	-		0.0%
Townhouse	-	0.0%	-	0.0%	-	0.0%	-	0.0%	-	0.0%	-	-	-	-	-	0.0%
YTD:	-	0.0%	-	0.0%	-	0.0%	-	0.0%	-	0.0%	-	-	-	-		0.0%
Condominium	-	0.0%	-	0.0%	-	0.0%	-	0.0%	-	0.0%	-	-	-	-	-	0.0%
YTD:	-	0.0%	-	0.0%	-	0.0%	-	0.0%	-	0.0%	-	-	-	-		0.0%
<u>Existing Home</u>																
Residential (SF/COND/TH)	-	0.0%	-	0.0%	-	0.0%	-	0.0%	-	0.0%	-	1	1	-	-	0.0%
YTD:	-	0.0%	-	0.0%	-	0.0%	-	0.0%	-	0.0%	-	1	1	-		0.0%
Single Family	-	0.0%	-	0.0%	-	0.0%	-	0.0%	-	0.0%	-	1	1	-	-	0.0%
YTD:	-	0.0%	-	0.0%	-	0.0%	-	0.0%	-	0.0%	-	1	1	-		0.0%
Townhouse	-	0.0%	-	0.0%	-	0.0%	-	0.0%	-	0.0%	-	-	-	-	-	0.0%
YTD:	-	0.0%	-	0.0%	-	0.0%	-	0.0%	-	0.0%	-	-	-	-		0.0%
Condominium	-	0.0%	-	0.0%	-	0.0%	-	0.0%	-	0.0%	-	-	-	-	-	0.0%
YTD:	-	0.0%	-	0.0%	-	0.0%	-	0.0%	-	0.0%	-	-	-	-		0.0%
<u>New Construction</u>																
Residential (SF/COND/TH)	-	0.0%	-	0.0%	-	0.0%	-	0.0%	-	0.0%	-	-	-	-	-	0.0%
YTD:	-	0.0%	-	0.0%	-	0.0%	-	0.0%	-	0.0%	-	-	-	-		0.0%
Single Family	-	0.0%	-	0.0%	-	0.0%	-	0.0%	-	0.0%	-	-	-	-	-	0.0%
YTD:	-	0.0%	-	0.0%	-	0.0%	-	0.0%	-	0.0%	-	-	-	-		0.0%
Townhouse	-	0.0%	-	0.0%	-	0.0%	-	0.0%	-	0.0%	-	-	-	-	-	0.0%
YTD:	-	0.0%	-	0.0%	-	0.0%	-	0.0%	-	0.0%	-	-	-	-		0.0%
Condominium	-	0.0%	-	0.0%	-	0.0%	-	0.0%	-	0.0%	-	-	-	-	-	0.0%
YTD:	-	0.0%	-	0.0%	-	0.0%	-	0.0%	-	0.0%	-	-	-	-		0.0%

* US Census Bureau Zip Code Tabulation Area.
** Closed Sale counts for most recent 3 months are Preliminary.

Market Analysis By Zip Code*: 76950

Property Type	Closed Sales**	YoY%	Dollar Volume	YoY%	Average Price	YoY%	Median Price	YoY%	Price/ Sqft	YoY%	DOM	New Listings	Active Listings	Pending Sales	Months Inventory	Close To OLP
<u>All(New and Existing)</u>																
Residential (SF/COND/TH)	1	0.0%	\$108,000	-36.5%	\$108,000	-36.5%	\$108,000	-36.5%	\$77	-34.8%	198	3	19	-	8.4	74.5%
YTD:	5	0.0%	\$747,500	-18.3%	\$149,500	-18.3%	\$108,000	-41.6%	\$90	-7.2%	172	8	19	2		74.0%
Single Family	1	0.0%	\$108,000	-36.5%	\$108,000	-36.5%	\$108,000	-36.5%	\$77	-34.8%	198	3	19	-	8.8	74.5%
YTD:	5	0.0%	\$747,500	-18.3%	\$149,500	-18.3%	\$108,000	-41.6%	\$90	-7.2%	172	8	19	2		74.0%
Townhouse	-	0.0%	-	0.0%	-	0.0%	-	0.0%	-	0.0%	-	-	-	-	-	0.0%
YTD:	-	0.0%	-	0.0%	-	0.0%	-	0.0%	-	0.0%	-	-	-	-	-	0.0%
Condominium	-	0.0%	-	0.0%	-	0.0%	-	0.0%	-	0.0%	-	-	-	-	-	0.0%
YTD:	-	0.0%	-	0.0%	-	0.0%	-	0.0%	-	0.0%	-	-	-	-	-	0.0%
<u>Existing Home</u>																
Residential (SF/COND/TH)	1	0.0%	\$108,000	-36.5%	\$108,000	-36.5%	\$108,000	-36.5%	\$77	-34.8%	198	3	19	-	8.4	74.5%
YTD:	5	0.0%	\$747,500	-18.3%	\$149,500	-18.3%	\$108,000	-41.6%	\$90	-7.2%	172	8	19	2		74.0%
Single Family	1	0.0%	\$108,000	-36.5%	\$108,000	-36.5%	\$108,000	-36.5%	\$77	-34.8%	198	3	19	-	8.8	74.5%
YTD:	5	0.0%	\$747,500	-18.3%	\$149,500	-18.3%	\$108,000	-41.6%	\$90	-7.2%	172	8	19	2		74.0%
Townhouse	-	0.0%	-	0.0%	-	0.0%	-	0.0%	-	0.0%	-	-	-	-	-	0.0%
YTD:	-	0.0%	-	0.0%	-	0.0%	-	0.0%	-	0.0%	-	-	-	-	-	0.0%
Condominium	-	0.0%	-	0.0%	-	0.0%	-	0.0%	-	0.0%	-	-	-	-	-	0.0%
YTD:	-	0.0%	-	0.0%	-	0.0%	-	0.0%	-	0.0%	-	-	-	-	-	0.0%
<u>New Construction</u>																
Residential (SF/COND/TH)	-	0.0%	-	0.0%	-	0.0%	-	0.0%	-	0.0%	-	-	-	-	-	0.0%
YTD:	-	0.0%	-	0.0%	-	0.0%	-	0.0%	-	0.0%	-	-	-	-	-	0.0%
Single Family	-	0.0%	-	0.0%	-	0.0%	-	0.0%	-	0.0%	-	-	-	-	-	0.0%
YTD:	-	0.0%	-	0.0%	-	0.0%	-	0.0%	-	0.0%	-	-	-	-	-	0.0%
Townhouse	-	0.0%	-	0.0%	-	0.0%	-	0.0%	-	0.0%	-	-	-	-	-	0.0%
YTD:	-	0.0%	-	0.0%	-	0.0%	-	0.0%	-	0.0%	-	-	-	-	-	0.0%
Condominium	-	0.0%	-	0.0%	-	0.0%	-	0.0%	-	0.0%	-	-	-	-	-	0.0%
YTD:	-	0.0%	-	0.0%	-	0.0%	-	0.0%	-	0.0%	-	-	-	-	-	0.0%

* US Census Bureau Zip Code Tabulation Area.

** Closed Sale counts for most recent 3 months are Preliminary.

Market Analysis By Zip Code*: 78013

Property Type	Closed Sales**	YoY%	Dollar Volume	YoY%	Average Price	YoY%	Median Price	YoY%	Price/ Sqft	YoY%	DOM	New Listings	Active Listings	Pending Sales	Months Inventory	Close To OLP
<u>All(New and Existing)</u>																
Residential (SF/COND/TH)	3	50.0%	\$2,713,000	-0.8%	\$904,333	-33.9%	\$1,028,000	-24.8%	\$370	-6.3%	37	12	39	2	16.7	94.7%
YTD:	12	20.0%	\$10,209,000	11.5%	\$850,750	-7.1%	\$778,250	-15.6%	\$312	-5.1%	160	29	34	10		88.9%
Single Family	3	50.0%	\$2,713,000	-0.8%	\$904,333	-33.9%	\$1,028,000	-24.8%	\$370	-6.3%	37	12	39	2	16.7	94.7%
YTD:	12	20.0%	\$10,209,000	11.5%	\$850,750	-7.1%	\$778,250	-15.6%	\$312	-5.1%	160	29	34	10		88.9%
Townhouse	-	0.0%	-	0.0%	-	0.0%	-	0.0%	-	0.0%	-	-	-	-	-	0.0%
YTD:	-	0.0%	-	0.0%	-	0.0%	-	0.0%	-	0.0%	-	-	-	-	-	0.0%
Condominium	-	0.0%	-	0.0%	-	0.0%	-	0.0%	-	0.0%	-	-	-	-	-	0.0%
YTD:	-	0.0%	-	0.0%	-	0.0%	-	0.0%	-	0.0%	-	-	-	-	-	0.0%
<u>Existing Home</u>																
Residential (SF/COND/TH)	3	100.0%	\$2,713,000	100.0%	\$904,333	100.0%	\$1,028,000	100.0%	\$370	100.0%	37	12	36	2	15.4	94.7%
YTD:	12	50.0%	\$10,209,000	59.0%	\$850,750	6.0%	\$778,250	-2.7%	\$312	-0.2%	160	27	32	10		88.9%
Single Family	3	100.0%	\$2,713,000	100.0%	\$904,333	100.0%	\$1,028,000	100.0%	\$370	100.0%	37	12	36	2	15.4	94.7%
YTD:	12	50.0%	\$10,209,000	59.0%	\$850,750	6.0%	\$778,250	-2.7%	\$312	-0.2%	160	27	32	10		88.9%
Townhouse	-	0.0%	-	0.0%	-	0.0%	-	0.0%	-	0.0%	-	-	-	-	-	0.0%
YTD:	-	0.0%	-	0.0%	-	0.0%	-	0.0%	-	0.0%	-	-	-	-	-	0.0%
Condominium	-	0.0%	-	0.0%	-	0.0%	-	0.0%	-	0.0%	-	-	-	-	-	0.0%
YTD:	-	0.0%	-	0.0%	-	0.0%	-	0.0%	-	0.0%	-	-	-	-	-	0.0%
<u>New Construction</u>																
Residential (SF/COND/TH)	-	-100.0%	-	-100.0%	-	-100.0%	-	-100.0%	-	-100.0%	-	-	3	-	-	0.0%
YTD:	-	-100.0%	-	-100.0%	-	-100.0%	-	-100.0%	-	-100.0%	-	2	2	-		0.0%
Single Family	-	-100.0%	-	-100.0%	-	-100.0%	-	-100.0%	-	-100.0%	-	-	3	-	-	0.0%
YTD:	-	-100.0%	-	-100.0%	-	-100.0%	-	-100.0%	-	-100.0%	-	2	2	-		0.0%
Townhouse	-	0.0%	-	0.0%	-	0.0%	-	0.0%	-	0.0%	-	-	-	-	-	0.0%
YTD:	-	0.0%	-	0.0%	-	0.0%	-	0.0%	-	0.0%	-	-	-	-	-	0.0%
Condominium	-	0.0%	-	0.0%	-	0.0%	-	0.0%	-	0.0%	-	-	-	-	-	0.0%
YTD:	-	0.0%	-	0.0%	-	0.0%	-	0.0%	-	0.0%	-	-	-	-	-	0.0%

* US Census Bureau Zip Code Tabulation Area.

** Closed Sale counts for most recent 3 months are Preliminary.

Market Analysis By Zip Code*: 78025

Property Type	Closed Sales**		YoY%	Dollar Volume	YoY%	Average Price	YoY%	Median Price	YoY%	Price/ Sqft	YoY%	DOM	New Listings	Active Listings	Pending Sales	Months Inventory	Close To OLP
<u>All(New and Existing)</u>																	
Residential (SF/COND/TH)	4	100.0%		\$6,145,000	100.0%	\$1,536,250	100.0%	\$497,500	100.0%	\$309	100.0%	137	9	39	3	9.6	85.9%
YTD:	10	42.9%		\$8,782,675	325.2%	\$878,268	197.7%	\$383,500	39.5%	\$263	23.6%	114	28	33	11		88.1%
Single Family	4	100.0%		\$6,145,000	100.0%	\$1,536,250	100.0%	\$497,500	100.0%	\$309	100.0%	137	9	39	3	9.6	85.9%
YTD:	10	42.9%		\$8,782,675	325.2%	\$878,268	197.7%	\$383,500	39.5%	\$263	23.6%	114	28	33	11		88.1%
Townhouse	-	0.0%		-	0.0%	-	0.0%	-	0.0%	-	0.0%	-	-	-	-	-	0.0%
YTD:	-	0.0%		-	0.0%	-	0.0%	-	0.0%	-	0.0%	-	-	-	-	-	0.0%
Condominium	-	0.0%		-	0.0%	-	0.0%	-	0.0%	-	0.0%	-	-	-	-	-	0.0%
YTD:	-	0.0%		-	0.0%	-	0.0%	-	0.0%	-	0.0%	-	-	-	-	-	0.0%
<u>Existing Home</u>																	
Residential (SF/COND/TH)	4	100.0%		\$6,145,000	100.0%	\$1,536,250	100.0%	\$497,500	100.0%	\$309	100.0%	137	9	34	2	8.3	85.9%
YTD:	10	42.9%		\$8,782,675	325.2%	\$878,268	197.7%	\$383,500	39.5%	\$263	23.6%	114	26	28	10		88.1%
Single Family	4	100.0%		\$6,145,000	100.0%	\$1,536,250	100.0%	\$497,500	100.0%	\$309	100.0%	137	9	34	2	8.3	85.9%
YTD:	10	42.9%		\$8,782,675	325.2%	\$878,268	197.7%	\$383,500	39.5%	\$263	23.6%	114	26	28	10		88.1%
Townhouse	-	0.0%		-	0.0%	-	0.0%	-	0.0%	-	0.0%	-	-	-	-	-	0.0%
YTD:	-	0.0%		-	0.0%	-	0.0%	-	0.0%	-	0.0%	-	-	-	-	-	0.0%
Condominium	-	0.0%		-	0.0%	-	0.0%	-	0.0%	-	0.0%	-	-	-	-	-	0.0%
YTD:	-	0.0%		-	0.0%	-	0.0%	-	0.0%	-	0.0%	-	-	-	-	-	0.0%
<u>New Construction</u>																	
Residential (SF/COND/TH)	-	0.0%		-	0.0%	-	0.0%	-	0.0%	-	0.0%	-	-	5	1	-	0.0%
YTD:	-	0.0%		-	0.0%	-	0.0%	-	0.0%	-	0.0%	-	2	5	1		0.0%
Single Family	-	0.0%		-	0.0%	-	0.0%	-	0.0%	-	0.0%	-	-	5	1	-	0.0%
YTD:	-	0.0%		-	0.0%	-	0.0%	-	0.0%	-	0.0%	-	2	5	1		0.0%
Townhouse	-	0.0%		-	0.0%	-	0.0%	-	0.0%	-	0.0%	-	-	-	-	-	0.0%
YTD:	-	0.0%		-	0.0%	-	0.0%	-	0.0%	-	0.0%	-	-	-	-	-	0.0%
Condominium	-	0.0%		-	0.0%	-	0.0%	-	0.0%	-	0.0%	-	-	-	-	-	0.0%
YTD:	-	0.0%		-	0.0%	-	0.0%	-	0.0%	-	0.0%	-	-	-	-	-	0.0%

* US Census Bureau Zip Code Tabulation Area.
** Closed Sale counts for most recent 3 months are Preliminary.

Market Analysis By Zip Code*: 78027

Property Type	Closed Sales**	YoY%	Dollar Volume	YoY%	Average Price	YoY%	Median Price	YoY%	Price/ Sqft	YoY%	DOM	New Listings	Active Listings	Pending Sales	Months Inventory	Close To OLP
<u>All(New and Existing)</u>																
Residential (SF/COND/TH)	-	0.0%	-	0.0%	-	0.0%	-	0.0%	-	0.0%	-	1	4	-	24.0	0.0%
YTD:	-	0.0%	-	0.0%	-	0.0%	-	0.0%	-	0.0%	-	1	3	-		0.0%
Single Family	-	0.0%	-	0.0%	-	0.0%	-	0.0%	-	0.0%	-	1	4	-	24.0	0.0%
YTD:	-	0.0%	-	0.0%	-	0.0%	-	0.0%	-	0.0%	-	1	3	-		0.0%
Townhouse	-	0.0%	-	0.0%	-	0.0%	-	0.0%	-	0.0%	-	-	-	-	-	0.0%
YTD:	-	0.0%	-	0.0%	-	0.0%	-	0.0%	-	0.0%	-	-	-	-	-	0.0%
Condominium	-	0.0%	-	0.0%	-	0.0%	-	0.0%	-	0.0%	-	-	-	-	-	0.0%
YTD:	-	0.0%	-	0.0%	-	0.0%	-	0.0%	-	0.0%	-	-	-	-	-	0.0%
<u>Existing Home</u>																
Residential (SF/COND/TH)	-	0.0%	-	0.0%	-	0.0%	-	0.0%	-	0.0%	-	1	4	-	24.0	0.0%
YTD:	-	0.0%	-	0.0%	-	0.0%	-	0.0%	-	0.0%	-	1	3	-		0.0%
Single Family	-	0.0%	-	0.0%	-	0.0%	-	0.0%	-	0.0%	-	1	4	-	24.0	0.0%
YTD:	-	0.0%	-	0.0%	-	0.0%	-	0.0%	-	0.0%	-	1	3	-		0.0%
Townhouse	-	0.0%	-	0.0%	-	0.0%	-	0.0%	-	0.0%	-	-	-	-	-	0.0%
YTD:	-	0.0%	-	0.0%	-	0.0%	-	0.0%	-	0.0%	-	-	-	-	-	0.0%
Condominium	-	0.0%	-	0.0%	-	0.0%	-	0.0%	-	0.0%	-	-	-	-	-	0.0%
YTD:	-	0.0%	-	0.0%	-	0.0%	-	0.0%	-	0.0%	-	-	-	-	-	0.0%
<u>New Construction</u>																
Residential (SF/COND/TH)	-	0.0%	-	0.0%	-	0.0%	-	0.0%	-	0.0%	-	-	-	-	-	0.0%
YTD:	-	0.0%	-	0.0%	-	0.0%	-	0.0%	-	0.0%	-	-	1	-		0.0%
Single Family	-	0.0%	-	0.0%	-	0.0%	-	0.0%	-	0.0%	-	-	-	-	-	0.0%
YTD:	-	0.0%	-	0.0%	-	0.0%	-	0.0%	-	0.0%	-	-	1	-		0.0%
Townhouse	-	0.0%	-	0.0%	-	0.0%	-	0.0%	-	0.0%	-	-	-	-	-	0.0%
YTD:	-	0.0%	-	0.0%	-	0.0%	-	0.0%	-	0.0%	-	-	-	-	-	0.0%
Condominium	-	0.0%	-	0.0%	-	0.0%	-	0.0%	-	0.0%	-	-	-	-	-	0.0%
YTD:	-	0.0%	-	0.0%	-	0.0%	-	0.0%	-	0.0%	-	-	-	-	-	0.0%

* US Census Bureau Zip Code Tabulation Area.
** Closed Sale counts for most recent 3 months are Preliminary.

Market Analysis By Zip Code*: 78028

Property Type	Closed Sales**	YoY%	Dollar Volume	YoY%	Average Price	YoY%	Median Price	YoY%	Price/ Sqft	YoY%	DOM	New Listings	Active Listings	Pending Sales	Months Inventory	Close To OLP
<u>All(New and Existing)</u>																
Residential (SF/COND/TH)	41	-14.6%	\$15,864,056	-28.2%	\$386,928	-15.9%	\$324,000	4.1%	\$187	-11.5%	93	107	346	30	8.5	91.2%
YTD:	162	12.5%	\$65,512,248	5.8%	\$404,397	-6.0%	\$337,500	5.5%	\$202	-3.6%	99	366	312	128		91.3%
Single Family	38	-15.6%	\$14,906,978	-29.4%	\$392,289	-16.3%	\$326,500	2.8%	\$189	-11.5%	90	98	315	30	8.2	90.7%
YTD:	152	13.4%	\$62,765,517	7.5%	\$412,931	-5.2%	\$344,625	6.0%	\$206	-2.1%	95	334	286	122		91.1%
Townhouse	1	-66.7%	\$410,000	-58.5%	\$410,000	24.4%	\$410,000	51.9%	\$143	-12.3%	111	5	13	-	10.4	0.0%
YTD:	6	-14.3%	\$1,785,000	-14.5%	\$297,500	-0.2%	\$275,000	1.9%	\$145	-19.2%	180	12	10	4		92.1%
Condominium	2	100.0%	\$557,800	100.0%	\$278,900	100.0%	\$278,900	100.0%	\$158	100.0%	127	4	18	-	15.4	96.5%
YTD:	4	33.3%	\$978,800	-32.0%	\$244,700	-49.0%	\$244,700	-54.6%	\$153	-40.1%	143	20	16	2		96.1%
<u>Existing Home</u>																
Residential (SF/COND/TH)	40	-4.8%	\$14,938,105	-26.8%	\$373,453	-23.1%	\$320,750	-8.4%	\$185	-12.6%	92	100	317	26	8.7	90.8%
YTD:	148	18.4%	\$58,824,362	5.8%	\$397,462	-10.6%	\$340,125	1.5%	\$200	-3.7%	101	337	286	112		90.9%
Single Family	37	-5.1%	\$13,979,023	-28.0%	\$377,811	-24.1%	\$324,000	-10.7%	\$188	-12.9%	90	91	286	26	8.4	90.3%
YTD:	138	20.0%	\$56,078,368	7.7%	\$406,365	-10.2%	\$350,000	3.4%	\$204	-2.1%	96	305	260	106		90.6%
Townhouse	1	-66.7%	\$410,000	-58.5%	\$410,000	24.4%	\$410,000	51.9%	\$143	-12.3%	111	5	13	-	10.4	0.0%
YTD:	6	-14.3%	\$1,785,000	-14.5%	\$297,500	-0.2%	\$275,000	1.9%	\$145	-19.2%	180	12	10	4		92.1%
Condominium	2	100.0%	\$557,800	100.0%	\$278,900	100.0%	\$278,900	100.0%	\$158	100.0%	127	4	18	-	15.4	96.5%
YTD:	4	33.3%	\$978,800	-32.0%	\$244,700	-49.0%	\$244,700	-54.6%	\$153	-40.1%	143	20	16	2		96.1%
<u>New Construction</u>																
Residential (SF/COND/TH)	1	-83.3%	\$899,000	-47.0%	\$899,000	218.3%	\$899,000	222.2%	\$256	24.2%	115	7	29	4	6.7	94.7%
YTD:	14	-26.3%	\$6,674,017	5.1%	\$476,716	42.6%	\$287,499	1.6%	\$226	1.1%	77	29	25	16		92.8%
Single Family	1	-83.3%	\$899,000	-47.0%	\$899,000	218.3%	\$899,000	222.2%	\$256	24.2%	115	7	29	4	6.7	94.7%
YTD:	14	-26.3%	\$6,674,017	5.1%	\$476,716	42.6%	\$287,499	1.6%	\$226	1.1%	77	29	25	16		92.8%
Townhouse	-	0.0%	-	0.0%	-	0.0%	-	0.0%	-	0.0%	-	-	-	-	-	0.0%
YTD:	-	0.0%	-	0.0%	-	0.0%	-	0.0%	-	0.0%	-	-	-	-	-	0.0%
Condominium	-	0.0%	-	0.0%	-	0.0%	-	0.0%	-	0.0%	-	-	-	-	-	0.0%
YTD:	-	0.0%	-	0.0%	-	0.0%	-	0.0%	-	0.0%	-	-	-	-	-	0.0%

* US Census Bureau Zip Code Tabulation Area.
** Closed Sale counts for most recent 3 months are Preliminary.

Market Analysis By Zip Code*: 78058

Property Type	Closed Sales**	YoY%	Dollar Volume	YoY%	Average Price	YoY%	Median Price	YoY%	Price/ Sqft	YoY%	DOM	New Listings	Active Listings	Pending Sales	Months Inventory	Close To OLP
<u>All(New and Existing)</u>																
Residential (SF/COND/TH)	2	0.0%	\$868,000	-8.6%	\$434,000	-8.6%	\$434,000	-8.6%	\$193	-36.1%	90	1	9	-	18.0	82.4%
YTD:	3	-25.0%	\$1,165,250	-49.8%	\$388,417	-33.0%	\$297,250	-38.4%	\$178	-38.4%	71	8	8	2		82.4%
Single Family	2	0.0%	\$868,000	-8.6%	\$434,000	-8.6%	\$434,000	-8.6%	\$193	-36.1%	90	1	9	-	18.0	82.4%
YTD:	3	-25.0%	\$1,165,250	-49.8%	\$388,417	-33.0%	\$297,250	-38.4%	\$178	-38.4%	71	8	8	2		82.4%
Townhouse	-	0.0%	-	0.0%	-	0.0%	-	0.0%	-	0.0%	-	-	-	-	-	0.0%
YTD:	-	0.0%	-	0.0%	-	0.0%	-	0.0%	-	0.0%	-	-	-	-	-	0.0%
Condominium	-	0.0%	-	0.0%	-	0.0%	-	0.0%	-	0.0%	-	-	-	-	-	0.0%
YTD:	-	0.0%	-	0.0%	-	0.0%	-	0.0%	-	0.0%	-	-	-	-	-	0.0%
<u>Existing Home</u>																
Residential (SF/COND/TH)	2	100.0%	\$868,000	51.0%	\$434,000	-24.5%	\$434,000	-24.5%	\$193	-33.7%	90	1	9	-	18.0	82.4%
YTD:	3	0.0%	\$1,165,250	-40.1%	\$388,417	-40.1%	\$297,250	-48.3%	\$178	-36.7%	71	8	8	2		82.4%
Single Family	2	100.0%	\$868,000	51.0%	\$434,000	-24.5%	\$434,000	-24.5%	\$193	-33.7%	90	1	9	-	18.0	82.4%
YTD:	3	0.0%	\$1,165,250	-40.1%	\$388,417	-40.1%	\$297,250	-48.3%	\$178	-36.7%	71	8	8	2		82.4%
Townhouse	-	0.0%	-	0.0%	-	0.0%	-	0.0%	-	0.0%	-	-	-	-	-	0.0%
YTD:	-	0.0%	-	0.0%	-	0.0%	-	0.0%	-	0.0%	-	-	-	-	-	0.0%
Condominium	-	0.0%	-	0.0%	-	0.0%	-	0.0%	-	0.0%	-	-	-	-	-	0.0%
YTD:	-	0.0%	-	0.0%	-	0.0%	-	0.0%	-	0.0%	-	-	-	-	-	0.0%
<u>New Construction</u>																
Residential (SF/COND/TH)	-	-100.0%	-	-100.0%	-	-100.0%	-	-100.0%	-	-100.0%	-	-	-	-	-	0.0%
YTD:	-	-100.0%	-	-100.0%	-	-100.0%	-	-100.0%	-	-100.0%	-	-	-	-	-	0.0%
Single Family	-	-100.0%	-	-100.0%	-	-100.0%	-	-100.0%	-	-100.0%	-	-	-	-	-	0.0%
YTD:	-	-100.0%	-	-100.0%	-	-100.0%	-	-100.0%	-	-100.0%	-	-	-	-	-	0.0%
Townhouse	-	0.0%	-	0.0%	-	0.0%	-	0.0%	-	0.0%	-	-	-	-	-	0.0%
YTD:	-	0.0%	-	0.0%	-	0.0%	-	0.0%	-	0.0%	-	-	-	-	-	0.0%
Condominium	-	0.0%	-	0.0%	-	0.0%	-	0.0%	-	0.0%	-	-	-	-	-	0.0%
YTD:	-	0.0%	-	0.0%	-	0.0%	-	0.0%	-	0.0%	-	-	-	-	-	0.0%

* US Census Bureau Zip Code Tabulation Area.
** Closed Sale counts for most recent 3 months are Preliminary.

Market Analysis By Zip Code*: 78070

Property Type	Closed Sales**	YoY%	Dollar Volume	YoY%	Average Price	YoY%	Median Price	YoY%	Price/ Sqft	YoY%	DOM	New Listings	Active Listings	Pending Sales	Months Inventory	Close To OLP
<u>All(New and Existing)</u>																
Residential (SF/COND/TH)	35	-16.7%	\$19,807,561	-15.0%	\$565,930	2.0%	\$389,000	-20.6%	\$239	3.1%	73	78	253	27	8.1	96.0%
YTD:	118	-7.8%	\$67,862,348	-4.2%	\$575,105	3.9%	\$451,500	-6.9%	\$249	8.0%	87	270	236	128		95.2%
Single Family	35	-16.7%	\$19,807,561	-15.0%	\$565,930	2.0%	\$389,000	-20.6%	\$239	3.1%	73	78	253	27	8.1	96.0%
YTD:	118	-7.8%	\$67,862,348	-4.2%	\$575,105	3.9%	\$451,500	-6.9%	\$249	8.0%	87	270	236	128		95.2%
Townhouse	-	0.0%	-	0.0%	-	0.0%	-	0.0%	-	0.0%	-	-	-	-	-	0.0%
YTD:	-	0.0%	-	0.0%	-	0.0%	-	0.0%	-	0.0%	-	-	-	-	-	0.0%
Condominium	-	0.0%	-	0.0%	-	0.0%	-	0.0%	-	0.0%	-	-	-	-	-	0.0%
YTD:	-	0.0%	-	0.0%	-	0.0%	-	0.0%	-	0.0%	-	-	-	-	-	0.0%
<u>Existing Home</u>																
Residential (SF/COND/TH)	25	8.7%	\$15,344,022	2.7%	\$613,761	-5.5%	\$475,000	-9.7%	\$239	3.7%	66	66	200	17	9.4	96.1%
YTD:	89	9.9%	\$54,164,884	6.2%	\$608,594	-3.4%	\$479,000	-18.8%	\$248	5.9%	80	219	172	94		94.6%
Single Family	25	8.7%	\$15,344,022	2.7%	\$613,761	-5.5%	\$475,000	-9.7%	\$239	3.7%	66	66	200	17	9.4	96.1%
YTD:	89	9.9%	\$54,164,884	6.2%	\$608,594	-3.4%	\$479,000	-18.8%	\$248	5.9%	80	219	172	94		94.6%
Townhouse	-	0.0%	-	0.0%	-	0.0%	-	0.0%	-	0.0%	-	-	-	-	-	0.0%
YTD:	-	0.0%	-	0.0%	-	0.0%	-	0.0%	-	0.0%	-	-	-	-	-	0.0%
Condominium	-	0.0%	-	0.0%	-	0.0%	-	0.0%	-	0.0%	-	-	-	-	-	0.0%
YTD:	-	0.0%	-	0.0%	-	0.0%	-	0.0%	-	0.0%	-	-	-	-	-	0.0%
<u>New Construction</u>																
Residential (SF/COND/TH)	11	-42.1%	\$5,015,120	-40.0%	\$455,920	3.6%	\$354,450	-4.2%	\$238	2.2%	89	12	53	10	5.3	95.7%
YTD:	30	-36.2%	\$14,239,079	-28.2%	\$474,636	12.4%	\$361,500	1.1%	\$252	12.4%	107	51	63	34		96.8%
Single Family	11	-42.1%	\$5,015,120	-40.0%	\$455,920	3.6%	\$354,450	-4.2%	\$238	2.2%	89	12	53	10	5.3	95.7%
YTD:	30	-36.2%	\$14,239,079	-28.2%	\$474,636	12.4%	\$361,500	1.1%	\$252	12.4%	107	51	63	34		96.8%
Townhouse	-	0.0%	-	0.0%	-	0.0%	-	0.0%	-	0.0%	-	-	-	-	-	0.0%
YTD:	-	0.0%	-	0.0%	-	0.0%	-	0.0%	-	0.0%	-	-	-	-	-	0.0%
Condominium	-	0.0%	-	0.0%	-	0.0%	-	0.0%	-	0.0%	-	-	-	-	-	0.0%
YTD:	-	0.0%	-	0.0%	-	0.0%	-	0.0%	-	0.0%	-	-	-	-	-	0.0%

* US Census Bureau Zip Code Tabulation Area.
** Closed Sale counts for most recent 3 months are Preliminary.

Market Analysis By Zip Code*: 78606

Property Type	Closed Sales**	YoY%	Dollar Volume	YoY%	Average Price	YoY%	Median Price	YoY%	Price/ Sqft	YoY%	DOM	New Listings	Active Listings	Pending Sales	Months Inventory	Close To OLP
<u>All(New and Existing)</u>																
Residential (SF/COND/TH)	6	-25.0%	\$5,253,750	23.4%	\$875,625	64.5%	\$598,125	31.5%	\$413	19.8%	162	34	112	5	15.1	91.2%
YTD:	23	-17.9%	\$13,494,650	-9.4%	\$586,724	10.4%	\$532,500	5.2%	\$301	-37.2%	155	83	90	20		90.3%
Single Family	6	-25.0%	\$5,253,750	23.4%	\$875,625	64.5%	\$598,125	31.5%	\$413	19.8%	162	34	112	5	15.1	91.2%
YTD:	23	-17.9%	\$13,494,650	-9.4%	\$586,724	10.4%	\$532,500	5.2%	\$301	-37.2%	155	83	90	20		90.3%
Townhouse	-	0.0%	-	0.0%	-	0.0%	-	0.0%	-	0.0%	-	-	-	-	-	0.0%
YTD:	-	0.0%	-	0.0%	-	0.0%	-	0.0%	-	0.0%	-	-	-	-	-	0.0%
Condominium	-	0.0%	-	0.0%	-	0.0%	-	0.0%	-	0.0%	-	-	-	-	-	0.0%
YTD:	-	0.0%	-	0.0%	-	0.0%	-	0.0%	-	0.0%	-	-	-	-	-	0.0%
<u>Existing Home</u>																
Residential (SF/COND/TH)	5	0.0%	\$4,721,250	61.7%	\$944,250	61.7%	\$611,250	-2.2%	\$450	9.0%	181	32	83	4	15.3	90.1%
YTD:	20	5.3%	\$11,631,150	11.9%	\$581,558	6.3%	\$504,500	-4.8%	\$308	-46.8%	158	70	63	18		89.5%
Single Family	5	0.0%	\$4,721,250	61.7%	\$944,250	61.7%	\$611,250	-2.2%	\$450	9.0%	181	32	83	4	15.3	90.1%
YTD:	20	5.3%	\$11,631,150	11.9%	\$581,558	6.3%	\$504,500	-4.8%	\$308	-46.8%	158	70	63	18		89.5%
Townhouse	-	0.0%	-	0.0%	-	0.0%	-	0.0%	-	0.0%	-	-	-	-	-	0.0%
YTD:	-	0.0%	-	0.0%	-	0.0%	-	0.0%	-	0.0%	-	-	-	-	-	0.0%
Condominium	-	0.0%	-	0.0%	-	0.0%	-	0.0%	-	0.0%	-	-	-	-	-	0.0%
YTD:	-	0.0%	-	0.0%	-	0.0%	-	0.0%	-	0.0%	-	-	-	-	-	0.0%
<u>New Construction</u>																
Residential (SF/COND/TH)	1	-66.7%	\$532,500	-60.3%	\$532,500	19.2%	\$532,500	23.8%	\$233	0.0%	69	2	29	1	14.5	96.8%
YTD:	3	-66.7%	\$1,863,500	-58.5%	\$621,167	24.5%	\$532,500	10.9%	\$252	4.0%	130	13	27	2		95.8%
Single Family	1	-66.7%	\$532,500	-60.3%	\$532,500	19.2%	\$532,500	23.8%	\$233	0.0%	69	2	29	1	14.5	96.8%
YTD:	3	-66.7%	\$1,863,500	-58.5%	\$621,167	24.5%	\$532,500	10.9%	\$252	4.0%	130	13	27	2		95.8%
Townhouse	-	0.0%	-	0.0%	-	0.0%	-	0.0%	-	0.0%	-	-	-	-	-	0.0%
YTD:	-	0.0%	-	0.0%	-	0.0%	-	0.0%	-	0.0%	-	-	-	-	-	0.0%
Condominium	-	0.0%	-	0.0%	-	0.0%	-	0.0%	-	0.0%	-	-	-	-	-	0.0%
YTD:	-	0.0%	-	0.0%	-	0.0%	-	0.0%	-	0.0%	-	-	-	-	-	0.0%

* US Census Bureau Zip Code Tabulation Area.
** Closed Sale counts for most recent 3 months are Preliminary.

Market Analysis By Zip Code*: 78618

Property Type	Closed Sales**	YoY%	Dollar Volume	YoY%	Average Price	YoY%	Median Price	YoY%	Price/ Sqft	YoY%	DOM	New Listings	Active Listings	Pending Sales	Months Inventory	Close To OLP
<u>All(New and Existing)</u>																
Residential (SF/COND/TH)	-	0.0%	-	0.0%	-	0.0%	-	0.0%	-	0.0%	-	1	4	-	-	0.0%
YTD:	-	-100.0%	-	-100.0%	-	-100.0%	-	-100.0%	-	-100.0%	-	2	4	-		0.0%
Single Family	-	0.0%	-	0.0%	-	0.0%	-	0.0%	-	0.0%	-	1	4	-	-	0.0%
YTD:	-	-100.0%	-	-100.0%	-	-100.0%	-	-100.0%	-	-100.0%	-	2	4	-		0.0%
Townhouse	-	0.0%	-	0.0%	-	0.0%	-	0.0%	-	0.0%	-	-	-	-	-	0.0%
YTD:	-	0.0%	-	0.0%	-	0.0%	-	0.0%	-	0.0%	-	-	-	-		0.0%
Condominium	-	0.0%	-	0.0%	-	0.0%	-	0.0%	-	0.0%	-	-	-	-	-	0.0%
YTD:	-	0.0%	-	0.0%	-	0.0%	-	0.0%	-	0.0%	-	-	-	-		0.0%
<u>Existing Home</u>																
Residential (SF/COND/TH)	-	0.0%	-	0.0%	-	0.0%	-	0.0%	-	0.0%	-	1	4	-	-	0.0%
YTD:	-	-100.0%	-	-100.0%	-	-100.0%	-	-100.0%	-	-100.0%	-	2	4	-		0.0%
Single Family	-	0.0%	-	0.0%	-	0.0%	-	0.0%	-	0.0%	-	1	4	-	-	0.0%
YTD:	-	-100.0%	-	-100.0%	-	-100.0%	-	-100.0%	-	-100.0%	-	2	4	-		0.0%
Townhouse	-	0.0%	-	0.0%	-	0.0%	-	0.0%	-	0.0%	-	-	-	-	-	0.0%
YTD:	-	0.0%	-	0.0%	-	0.0%	-	0.0%	-	0.0%	-	-	-	-		0.0%
Condominium	-	0.0%	-	0.0%	-	0.0%	-	0.0%	-	0.0%	-	-	-	-	-	0.0%
YTD:	-	0.0%	-	0.0%	-	0.0%	-	0.0%	-	0.0%	-	-	-	-		0.0%
<u>New Construction</u>																
Residential (SF/COND/TH)	-	0.0%	-	0.0%	-	0.0%	-	0.0%	-	0.0%	-	-	-	-	-	0.0%
YTD:	-	0.0%	-	0.0%	-	0.0%	-	0.0%	-	0.0%	-	-	-	-		0.0%
Single Family	-	0.0%	-	0.0%	-	0.0%	-	0.0%	-	0.0%	-	-	-	-	-	0.0%
YTD:	-	0.0%	-	0.0%	-	0.0%	-	0.0%	-	0.0%	-	-	-	-		0.0%
Townhouse	-	0.0%	-	0.0%	-	0.0%	-	0.0%	-	0.0%	-	-	-	-	-	0.0%
YTD:	-	0.0%	-	0.0%	-	0.0%	-	0.0%	-	0.0%	-	-	-	-		0.0%
Condominium	-	0.0%	-	0.0%	-	0.0%	-	0.0%	-	0.0%	-	-	-	-	-	0.0%
YTD:	-	0.0%	-	0.0%	-	0.0%	-	0.0%	-	0.0%	-	-	-	-		0.0%

* US Census Bureau Zip Code Tabulation Area.
** Closed Sale counts for most recent 3 months are Preliminary.

Market Analysis By Zip Code*: 78620

Property Type	Closed Sales**	YoY%	Dollar Volume	YoY%	Average Price	YoY%	Median Price	YoY%	Price/ Sqft	YoY%	DOM	New Listings	Active Listings	Pending Sales	Months Inventory	Close To OLP
<u>All(New and Existing)</u>																
Residential (SF/COND/TH)	44	-24.1%	\$31,728,528	-24.4%	\$721,103	-0.3%	\$670,000	9.4%	\$304	12.0%	51	116	232	70	5.0	96.3%
YTD:	171	-4.5%	\$122,228,880	-12.1%	\$714,789	-8.0%	\$627,450	-5.7%	\$287	1.0%	75	389	195	224		93.5%
Single Family	44	-24.1%	\$31,728,528	-24.4%	\$721,103	-0.3%	\$670,000	9.4%	\$304	12.0%	51	114	229	70	5.0	96.3%
YTD:	170	-5.0%	\$121,705,003	-12.5%	\$715,912	-7.8%	\$629,900	-5.3%	\$287	1.0%	75	385	193	223		93.5%
Townhouse	-	0.0%	-	0.0%	-	0.0%	-	0.0%	-	0.0%	-	-	-	-	-	0.0%
YTD:	-	0.0%	-	0.0%	-	0.0%	-	0.0%	-	0.0%	-	-	-	-	-	0.0%
Condominium	-	0.0%	-	0.0%	-	0.0%	-	0.0%	-	0.0%	-	2	3	-	9.0	0.0%
YTD:	1	100.0%	\$525,000	100.0%	\$525,000	100.0%	\$525,000	100.0%	\$271	100.0%	-	4	2	1		100.0%
<u>Existing Home</u>																
Residential (SF/COND/TH)	30	-26.8%	\$23,687,897	-22.9%	\$789,597	5.4%	\$693,000	12.7%	\$334	16.6%	27	87	179	41	6.7	98.2%
YTD:	99	-10.8%	\$76,096,062	-20.7%	\$768,647	-11.1%	\$660,000	-12.8%	\$320	2.2%	59	285	136	128		94.8%
Single Family	30	-26.8%	\$23,687,897	-22.9%	\$789,597	5.4%	\$693,000	12.7%	\$334	16.6%	27	85	176	41	6.7	98.2%
YTD:	98	-11.7%	\$75,573,574	-21.3%	\$771,159	-10.8%	\$660,000	-12.8%	\$320	2.4%	59	281	134	127		94.7%
Townhouse	-	0.0%	-	0.0%	-	0.0%	-	0.0%	-	0.0%	-	-	-	-	-	0.0%
YTD:	-	0.0%	-	0.0%	-	0.0%	-	0.0%	-	0.0%	-	-	-	-	-	0.0%
Condominium	-	0.0%	-	0.0%	-	0.0%	-	0.0%	-	0.0%	-	2	3	-	9.0	0.0%
YTD:	1	100.0%	\$525,000	100.0%	\$525,000	100.0%	\$525,000	100.0%	\$271	100.0%	-	4	1	1		100.0%
<u>New Construction</u>																
Residential (SF/COND/TH)	14	-17.7%	\$8,109,125	-27.8%	\$579,223	-12.3%	\$561,750	0.3%	\$242	2.8%	101	29	53	29	2.7	92.4%
YTD:	72	5.9%	\$46,186,676	7.4%	\$641,482	1.4%	\$546,319	-5.8%	\$241	2.1%	96	104	59	96		91.8%
Single Family	14	-17.7%	\$8,109,125	-27.8%	\$579,223	-12.3%	\$561,750	0.3%	\$242	2.8%	101	29	53	29	2.7	92.4%
YTD:	72	5.9%	\$46,186,676	7.4%	\$641,482	1.4%	\$546,319	-5.8%	\$241	2.1%	96	104	58	96		91.8%
Townhouse	-	0.0%	-	0.0%	-	0.0%	-	0.0%	-	0.0%	-	-	-	-	-	0.0%
YTD:	-	0.0%	-	0.0%	-	0.0%	-	0.0%	-	0.0%	-	-	-	-	-	0.0%
Condominium	-	0.0%	-	0.0%	-	0.0%	-	0.0%	-	0.0%	-	-	-	-	-	0.0%
YTD:	-	0.0%	-	0.0%	-	0.0%	-	0.0%	-	0.0%	-	-	1	-		0.0%

* US Census Bureau Zip Code Tabulation Area.
** Closed Sale counts for most recent 3 months are Preliminary.

Market Analysis By Zip Code*: 78624

Property Type	Closed Sales**	YoY%	Dollar Volume	YoY%	Average Price	YoY%	Median Price	YoY%	Price/ Sqft	YoY%	DOM	New Listings	Active Listings	Pending Sales	Months Inventory	Close To OLP
<u>All(New and Existing)</u>																
Residential (SF/COND/TH)	42	27.3%	\$27,115,001	3.5%	\$645,595	-18.7%	\$450,000	-24.4%	\$305	-21.5%	110	92	390	31	10.8	91.4%
YTD:	133	20.9%	\$85,469,231	16.3%	\$642,626	-3.8%	\$445,000	-10.1%	\$321	-12.1%	116	357	346	100		91.6%
Single Family	42	27.3%	\$27,115,001	3.5%	\$645,595	-18.7%	\$450,000	-24.4%	\$305	-21.5%	110	90	380	31	10.6	91.4%
YTD:	132	20.0%	\$85,130,338	15.8%	\$644,927	-3.5%	\$445,000	-10.1%	\$320	-12.4%	116	351	337	100		91.6%
Townhouse	-	0.0%	-	0.0%	-	0.0%	-	0.0%	-	0.0%	-	-	-	-	-	0.0%
YTD:	-	0.0%	-	0.0%	-	0.0%	-	0.0%	-	0.0%	-	-	-	-	-	0.0%
Condominium	-	0.0%	-	0.0%	-	0.0%	-	0.0%	-	0.0%	-	2	10	-	120.0	0.0%
YTD:	1	100.0%	\$355,000	100.0%	\$355,000	100.0%	\$355,000	100.0%	\$443	100.0%	80	6	9	-		94.7%
<u>Existing Home</u>																
Residential (SF/COND/TH)	31	10.7%	\$23,836,991	-0.9%	\$768,935	-10.5%	\$644,000	5.1%	\$347	-16.3%	136	71	345	21	13.9	90.3%
YTD:	103	8.4%	\$75,184,057	13.4%	\$729,942	4.6%	\$515,000	-1.9%	\$360	-6.0%	134	304	307	64		90.5%
Single Family	31	10.7%	\$23,836,991	-0.9%	\$768,935	-10.5%	\$644,000	5.1%	\$347	-16.3%	136	70	337	21	13.7	90.3%
YTD:	102	7.4%	\$74,852,491	12.9%	\$733,848	5.1%	\$527,500	0.5%	\$359	-6.2%	134	299	299	64		90.5%
Townhouse	-	0.0%	-	0.0%	-	0.0%	-	0.0%	-	0.0%	-	-	-	-	-	0.0%
YTD:	-	0.0%	-	0.0%	-	0.0%	-	0.0%	-	0.0%	-	-	-	-	-	0.0%
Condominium	-	0.0%	-	0.0%	-	0.0%	-	0.0%	-	0.0%	-	1	8	-	96.0	0.0%
YTD:	1	100.0%	\$355,000	100.0%	\$355,000	100.0%	\$355,000	100.0%	\$443	100.0%	80	5	7	-		94.7%
<u>New Construction</u>																
Residential (SF/COND/TH)	11	120.0%	\$3,438,353	61.1%	\$312,578	-26.8%	\$312,149	-10.0%	\$192	-21.7%	42	21	45	10	4.0	94.3%
YTD:	30	100.0%	\$10,517,014	46.3%	\$350,567	-26.9%	\$319,999	-14.9%	\$191	-25.3%	57	53	39	36		95.0%
Single Family	11	120.0%	\$3,438,353	61.1%	\$312,578	-26.8%	\$312,149	-10.0%	\$192	-21.7%	42	20	43	10	3.8	94.3%
YTD:	30	100.0%	\$10,517,014	46.3%	\$350,567	-26.9%	\$319,999	-14.9%	\$191	-25.3%	57	52	37	36		95.0%
Townhouse	-	0.0%	-	0.0%	-	0.0%	-	0.0%	-	0.0%	-	-	-	-	-	0.0%
YTD:	-	0.0%	-	0.0%	-	0.0%	-	0.0%	-	0.0%	-	-	-	-	-	0.0%
Condominium	-	0.0%	-	0.0%	-	0.0%	-	0.0%	-	0.0%	-	1	2	-	-	0.0%
YTD:	-	0.0%	-	0.0%	-	0.0%	-	0.0%	-	0.0%	-	1	1	-	-	0.0%

* US Census Bureau Zip Code Tabulation Area.
** Closed Sale counts for most recent 3 months are Preliminary.

Market Analysis By Zip Code*: 78631

Property Type	Closed Sales**		YoY%		Dollar Volume		YoY%		Average Price		YoY%		Median Price		YoY%		Price/ Sqft		YoY%		DOM	New Listings	Active Listings	Pending Sales	Months Inventory	Close To OLP
<u>All(New and Existing)</u>																										
Residential (SF/COND/TH)		4	300.0%		\$1,189,000	176.5%		\$297,250	-30.9%		\$275,000	-36.1%		\$239	-14.6%	205	7	36	1	13.5	83.1%					
YTD:		7	0.0%		\$1,993,000	-46.9%		\$284,714	-46.9%		\$290,000	-46.2%		\$208	-25.3%	145	31	30	5		88.7%					
Single Family		4	300.0%		\$1,189,000	176.5%		\$297,250	-30.9%		\$275,000	-36.1%		\$239	-14.6%	205	7	36	1	13.5	83.1%					
YTD:		7	0.0%		\$1,993,000	-46.9%		\$284,714	-46.9%		\$290,000	-46.2%		\$208	-25.3%	145	31	30	5		88.7%					
Townhouse		-	0.0%		-	0.0%		-	0.0%		-	0.0%		-	0.0%	-	-	-	-	-	0.0%					
YTD:		-	0.0%		-	0.0%		-	0.0%		-	0.0%		-	0.0%	-	-	-	-	-	0.0%					
Condominium		-	0.0%		-	0.0%		-	0.0%		-	0.0%		-	0.0%	-	-	-	-	-	0.0%					
YTD:		-	0.0%		-	0.0%		-	0.0%		-	0.0%		-	0.0%	-	-	-	-	-	0.0%					
<u>Existing Home</u>																										
Residential (SF/COND/TH)		4	300.0%		\$1,189,000	176.5%		\$297,250	-30.9%		\$275,000	-36.1%		\$239	-14.6%	205	7	33	1	12.8	83.1%					
YTD:		7	0.0%		\$1,993,000	-46.9%		\$284,714	-46.9%		\$290,000	-46.2%		\$208	-25.3%	145	30	27	5		88.7%					
Single Family		4	300.0%		\$1,189,000	176.5%		\$297,250	-30.9%		\$275,000	-36.1%		\$239	-14.6%	205	7	33	1	12.8	83.1%					
YTD:		7	0.0%		\$1,993,000	-46.9%		\$284,714	-46.9%		\$290,000	-46.2%		\$208	-25.3%	145	30	27	5		88.7%					
Townhouse		-	0.0%		-	0.0%		-	0.0%		-	0.0%		-	0.0%	-	-	-	-	-	0.0%					
YTD:		-	0.0%		-	0.0%		-	0.0%		-	0.0%		-	0.0%	-	-	-	-	-	0.0%					
Condominium		-	0.0%		-	0.0%		-	0.0%		-	0.0%		-	0.0%	-	-	-	-	-	0.0%					
YTD:		-	0.0%		-	0.0%		-	0.0%		-	0.0%		-	0.0%	-	-	-	-	-	0.0%					
<u>New Construction</u>																										
Residential (SF/COND/TH)		-	0.0%		-	0.0%		-	0.0%		-	0.0%		-	0.0%	-	-	3	-	36.0	0.0%					
YTD:		-	0.0%		-	0.0%		-	0.0%		-	0.0%		-	0.0%	-	1	3	-		0.0%					
Single Family		-	0.0%		-	0.0%		-	0.0%		-	0.0%		-	0.0%	-	-	3	-	36.0	0.0%					
YTD:		-	0.0%		-	0.0%		-	0.0%		-	0.0%		-	0.0%	-	1	3	-		0.0%					
Townhouse		-	0.0%		-	0.0%		-	0.0%		-	0.0%		-	0.0%	-	-	-	-	-	0.0%					
YTD:		-	0.0%		-	0.0%		-	0.0%		-	0.0%		-	0.0%	-	-	-	-	-	0.0%					
Condominium		-	0.0%		-	0.0%		-	0.0%		-	0.0%		-	0.0%	-	-	-	-	-	0.0%					
YTD:		-	0.0%		-	0.0%		-	0.0%		-	0.0%		-	0.0%	-	-	-	-	-	0.0%					

* US Census Bureau Zip Code Tabulation Area.

** Closed Sale counts for most recent 3 months are Preliminary.

Market Analysis By Zip Code*: 78635

Property Type	Closed Sales**	YoY%	Dollar Volume	YoY%	Average Price	YoY%	Median Price	YoY%	Price/ Sqft	YoY%	DOM	New Listings	Active Listings	Pending Sales	Months Inventory	Close To OLP
<u>All(New and Existing)</u>																
Residential (SF/COND/TH)	-	0.0%	-	0.0%	-	0.0%	-	0.0%	-	0.0%	-	-	6	-	72.0	0.0%
YTD:	-	0.0%	-	0.0%	-	0.0%	-	0.0%	-	0.0%	-	4	4	-		0.0%
Single Family	-	0.0%	-	0.0%	-	0.0%	-	0.0%	-	0.0%	-	-	6	-	72.0	0.0%
YTD:	-	0.0%	-	0.0%	-	0.0%	-	0.0%	-	0.0%	-	4	4	-		0.0%
Townhouse	-	0.0%	-	0.0%	-	0.0%	-	0.0%	-	0.0%	-	-	-	-	-	0.0%
YTD:	-	0.0%	-	0.0%	-	0.0%	-	0.0%	-	0.0%	-	-	-	-		0.0%
Condominium	-	0.0%	-	0.0%	-	0.0%	-	0.0%	-	0.0%	-	-	-	-	-	0.0%
YTD:	-	0.0%	-	0.0%	-	0.0%	-	0.0%	-	0.0%	-	-	-	-		0.0%
<u>Existing Home</u>																
Residential (SF/COND/TH)	-	0.0%	-	0.0%	-	0.0%	-	0.0%	-	0.0%	-	-	2	-	24.0	0.0%
YTD:	-	0.0%	-	0.0%	-	0.0%	-	0.0%	-	0.0%	-	-	2	-		0.0%
Single Family	-	0.0%	-	0.0%	-	0.0%	-	0.0%	-	0.0%	-	-	2	-	24.0	0.0%
YTD:	-	0.0%	-	0.0%	-	0.0%	-	0.0%	-	0.0%	-	-	2	-		0.0%
Townhouse	-	0.0%	-	0.0%	-	0.0%	-	0.0%	-	0.0%	-	-	-	-	-	0.0%
YTD:	-	0.0%	-	0.0%	-	0.0%	-	0.0%	-	0.0%	-	-	-	-		0.0%
Condominium	-	0.0%	-	0.0%	-	0.0%	-	0.0%	-	0.0%	-	-	-	-	-	0.0%
YTD:	-	0.0%	-	0.0%	-	0.0%	-	0.0%	-	0.0%	-	-	-	-		0.0%
<u>New Construction</u>																
Residential (SF/COND/TH)	-	0.0%	-	0.0%	-	0.0%	-	0.0%	-	0.0%	-	-	4	-	-	0.0%
YTD:	-	0.0%	-	0.0%	-	0.0%	-	0.0%	-	0.0%	-	4	4	-		0.0%
Single Family	-	0.0%	-	0.0%	-	0.0%	-	0.0%	-	0.0%	-	-	4	-	-	0.0%
YTD:	-	0.0%	-	0.0%	-	0.0%	-	0.0%	-	0.0%	-	4	4	-		0.0%
Townhouse	-	0.0%	-	0.0%	-	0.0%	-	0.0%	-	0.0%	-	-	-	-	-	0.0%
YTD:	-	0.0%	-	0.0%	-	0.0%	-	0.0%	-	0.0%	-	-	-	-		0.0%
Condominium	-	0.0%	-	0.0%	-	0.0%	-	0.0%	-	0.0%	-	-	-	-	-	0.0%
YTD:	-	0.0%	-	0.0%	-	0.0%	-	0.0%	-	0.0%	-	-	-	-		0.0%

* US Census Bureau Zip Code Tabulation Area.
** Closed Sale counts for most recent 3 months are Preliminary.

Market Analysis By Zip Code*: 78636

Property Type	Closed Sales**		YoY%	Dollar Volume	YoY%	Average Price	YoY%	Median Price	YoY%	Price/ Sqft	YoY%	DOM	New Listings	Active Listings	Pending Sales	Months Inventory	Close To OLP
<u>All(New and Existing)</u>																	
Residential (SF/COND/TH)	4	100.0%		\$1,914,900	56.3%	\$478,725	-21.8%	\$482,450	-21.2%	\$291	-1.9%	207	9	51	4	16.1	91.3%
YTD:	13	30.0%		\$6,672,772	-26.8%	\$513,290	-43.7%	\$360,000	-18.2%	\$284	-22.2%	129	38	43	13		90.8%
Single Family	4	100.0%		\$1,914,900	56.3%	\$478,725	-21.8%	\$482,450	-21.2%	\$291	-1.9%	207	9	50	4	15.8	91.3%
YTD:	13	30.0%		\$6,672,772	-26.8%	\$513,290	-43.7%	\$360,000	-18.2%	\$284	-22.2%	129	38	42	13		90.8%
Townhouse	-	0.0%		-	0.0%	-	0.0%	-	0.0%	-	0.0%	-	-	-	-	-	0.0%
YTD:	-	0.0%		-	0.0%	-	0.0%	-	0.0%	-	0.0%	-	-	-	-	-	0.0%
Condominium	-	0.0%		-	0.0%	-	0.0%	-	0.0%	-	0.0%	-	-	1	-	-	0.0%
YTD:	-	0.0%		-	0.0%	-	0.0%	-	0.0%	-	0.0%	-	-	1	-	-	0.0%
<u>Existing Home</u>																	
Residential (SF/COND/TH)	4	100.0%		\$1,914,900	56.3%	\$478,725	-21.8%	\$482,450	-21.2%	\$291	-1.9%	207	8	43	4	14.7	91.3%
YTD:	13	30.0%		\$6,672,772	-26.8%	\$513,290	-43.7%	\$360,000	-18.2%	\$284	-22.2%	129	27	36	13		90.8%
Single Family	4	100.0%		\$1,914,900	56.3%	\$478,725	-21.8%	\$482,450	-21.2%	\$291	-1.9%	207	8	42	4	14.4	91.3%
YTD:	13	30.0%		\$6,672,772	-26.8%	\$513,290	-43.7%	\$360,000	-18.2%	\$284	-22.2%	129	27	35	13		90.8%
Townhouse	-	0.0%		-	0.0%	-	0.0%	-	0.0%	-	0.0%	-	-	-	-	-	0.0%
YTD:	-	0.0%		-	0.0%	-	0.0%	-	0.0%	-	0.0%	-	-	-	-	-	0.0%
Condominium	-	0.0%		-	0.0%	-	0.0%	-	0.0%	-	0.0%	-	-	1	-	-	0.0%
YTD:	-	0.0%		-	0.0%	-	0.0%	-	0.0%	-	0.0%	-	-	1	-	-	0.0%
<u>New Construction</u>																	
Residential (SF/COND/TH)	-	0.0%		-	0.0%	-	0.0%	-	0.0%	-	0.0%	-	1	8	-	32.0	0.0%
YTD:	-	0.0%		-	0.0%	-	0.0%	-	0.0%	-	0.0%	-	11	7	-		0.0%
Single Family	-	0.0%		-	0.0%	-	0.0%	-	0.0%	-	0.0%	-	1	8	-	32.0	0.0%
YTD:	-	0.0%		-	0.0%	-	0.0%	-	0.0%	-	0.0%	-	11	7	-		0.0%
Townhouse	-	0.0%		-	0.0%	-	0.0%	-	0.0%	-	0.0%	-	-	-	-	-	0.0%
YTD:	-	0.0%		-	0.0%	-	0.0%	-	0.0%	-	0.0%	-	-	-	-	-	0.0%
Condominium	-	0.0%		-	0.0%	-	0.0%	-	0.0%	-	0.0%	-	-	-	-	-	0.0%
YTD:	-	0.0%		-	0.0%	-	0.0%	-	0.0%	-	0.0%	-	-	-	-	-	0.0%

* US Census Bureau Zip Code Tabulation Area.
** Closed Sale counts for most recent 3 months are Preliminary.

Market Analysis By Zip Code*: 78643

Property Type	Closed Sales**	YoY%	Dollar Volume	YoY%	Average Price	YoY%	Median Price	YoY%	Price/ Sqft	YoY%	DOM	New Listings	Active Listings	Pending Sales	Months Inventory	Close To OLP
<u>All(New and Existing)</u>																
Residential (SF/COND/TH)	14	27.3%	\$12,304,923	140.2%	\$878,923	88.7%	\$915,000	226.8%	\$467	40.5%	71	24	110	9	15.2	91.9%
YTD:	28	-24.3%	\$16,378,341	-29.3%	\$584,941	-6.5%	\$350,000	-18.6%	\$342	-9.6%	104	94	92	32		90.1%
Single Family	14	27.3%	\$12,304,923	140.2%	\$878,923	88.7%	\$915,000	226.8%	\$467	40.5%	71	24	108	9	14.9	91.9%
YTD:	28	-24.3%	\$16,378,341	-29.3%	\$584,941	-6.5%	\$350,000	-18.6%	\$342	-9.6%	104	94	90	32		90.1%
Townhouse	-	0.0%	-	0.0%	-	0.0%	-	0.0%	-	0.0%	-	-	-	-	-	0.0%
YTD:	-	0.0%	-	0.0%	-	0.0%	-	0.0%	-	0.0%	-	-	-	-	-	0.0%
Condominium	-	0.0%	-	0.0%	-	0.0%	-	0.0%	-	0.0%	-	-	2	-	-	0.0%
YTD:	-	0.0%	-	0.0%	-	0.0%	-	0.0%	-	0.0%	-	-	2	-	-	0.0%
<u>Existing Home</u>																
Residential (SF/COND/TH)	14	40.0%	\$12,304,923	154.1%	\$878,923	81.5%	\$915,000	217.2%	\$467	36.0%	71	22	104	9	15.2	91.9%
YTD:	28	-20.0%	\$16,378,341	-26.7%	\$584,941	-8.4%	\$350,000	-18.6%	\$342	-10.1%	104	92	87	32		90.1%
Single Family	14	40.0%	\$12,304,923	154.1%	\$878,923	81.5%	\$915,000	217.2%	\$467	36.0%	71	22	102	9	14.9	91.9%
YTD:	28	-20.0%	\$16,378,341	-26.7%	\$584,941	-8.4%	\$350,000	-18.6%	\$342	-10.1%	104	92	85	32		90.1%
Townhouse	-	0.0%	-	0.0%	-	0.0%	-	0.0%	-	0.0%	-	-	-	-	-	0.0%
YTD:	-	0.0%	-	0.0%	-	0.0%	-	0.0%	-	0.0%	-	-	-	-	-	0.0%
Condominium	-	0.0%	-	0.0%	-	0.0%	-	0.0%	-	0.0%	-	-	2	-	-	0.0%
YTD:	-	0.0%	-	0.0%	-	0.0%	-	0.0%	-	0.0%	-	-	2	-	-	0.0%
<u>New Construction</u>																
Residential (SF/COND/TH)	-	-100.0%	-	-100.0%	-	-100.0%	-	-100.0%	-	-100.0%	-	2	6	-	14.4	0.0%
YTD:	-	-100.0%	-	-100.0%	-	-100.0%	-	-100.0%	-	-100.0%	-	2	4	-		0.0%
Single Family	-	-100.0%	-	-100.0%	-	-100.0%	-	-100.0%	-	-100.0%	-	2	6	-	14.4	0.0%
YTD:	-	-100.0%	-	-100.0%	-	-100.0%	-	-100.0%	-	-100.0%	-	2	4	-		0.0%
Townhouse	-	0.0%	-	0.0%	-	0.0%	-	0.0%	-	0.0%	-	-	-	-	-	0.0%
YTD:	-	0.0%	-	0.0%	-	0.0%	-	0.0%	-	0.0%	-	-	-	-	-	0.0%
Condominium	-	0.0%	-	0.0%	-	0.0%	-	0.0%	-	0.0%	-	-	-	-	-	0.0%
YTD:	-	0.0%	-	0.0%	-	0.0%	-	0.0%	-	0.0%	-	-	-	-	-	0.0%

* US Census Bureau Zip Code Tabulation Area.
** Closed Sale counts for most recent 3 months are Preliminary.

Market Analysis By Zip Code*: 78654

Property Type	Closed Sales**	YoY%	Dollar Volume	YoY%	Average Price	YoY%	Median Price	YoY%	Price/ Sqft	YoY%	DOM	New Listings	Active Listings	Pending Sales	Months Inventory	Close To OLP
<u>All(New and Existing)</u>																
Residential (SF/COND/TH)	19	-57.8%	\$7,686,021	-77.0%	\$404,527	-45.6%	\$356,998	-6.9%	\$205	-27.0%	118	74	293	25	9.7	90.0%
YTD:	84	-26.3%	\$34,437,568	-46.5%	\$409,971	-27.3%	\$360,000	-2.0%	\$210	-15.0%	123	253	233	103		88.2%
Single Family	18	-60.0%	\$7,423,935	-77.8%	\$412,441	-44.5%	\$362,000	-5.6%	\$208	-25.9%	120	70	280	25	9.5	90.0%
YTD:	78	-30.4%	\$32,827,462	-48.6%	\$420,865	-26.2%	\$369,995	0.3%	\$214	-14.1%	117	242	225	101		88.4%
Townhouse	1	100.0%	\$270,000	100.0%	\$270,000	100.0%	\$270,000	100.0%	\$156	100.0%	83	3	6	-	9.0	90.0%
YTD:	4	300.0%	\$1,271,000	362.2%	\$317,750	15.6%	\$333,000	21.1%	\$163	6.8%	134	5	4	2		91.9%
Condominium	-	0.0%	-	0.0%	-	0.0%	-	0.0%	-	0.0%	-	1	7	-	21.0	0.0%
YTD:	2	100.0%	\$350,000	66.7%	\$175,000	-16.7%	\$175,000	-16.7%	\$183	-16.7%	317	6	4	-		76.1%
<u>Existing Home</u>																
Residential (SF/COND/TH)	14	-22.2%	\$5,821,500	-64.8%	\$415,821	-54.7%	\$347,500	-58.6%	\$209	-39.2%	80	60	219	17	12.5	91.3%
YTD:	65	12.1%	\$27,492,680	-26.2%	\$422,964	-34.1%	\$360,000	-18.4%	\$214	-24.7%	106	207	166	74		89.0%
Single Family	13	-27.8%	\$5,551,500	-66.4%	\$427,038	-53.5%	\$370,000	-56.0%	\$213	-38.1%	80	56	207	17	12.5	91.4%
YTD:	59	5.4%	\$25,871,680	-29.6%	\$438,503	-33.2%	\$370,000	-20.2%	\$219	-24.0%	97	196	159	72		89.3%
Townhouse	1	100.0%	\$270,000	100.0%	\$270,000	100.0%	\$270,000	100.0%	\$156	100.0%	83	3	5	-	7.5	90.0%
YTD:	4	300.0%	\$1,271,000	362.2%	\$317,750	15.6%	\$333,000	21.1%	\$163	6.8%	134	5	3	2		91.9%
Condominium	-	0.0%	-	0.0%	-	0.0%	-	0.0%	-	0.0%	-	1	7	-	21.0	0.0%
YTD:	2	100.0%	\$350,000	66.7%	\$175,000	-16.7%	\$175,000	-16.7%	\$183	-16.7%	317	6	4	-		76.1%
<u>New Construction</u>																
Residential (SF/COND/TH)	4	-85.2%	\$1,459,994	-91.4%	\$364,999	-41.8%	\$356,998	6.7%	\$191	-19.8%	248	14	74	8	5.8	85.4%
YTD:	18	-67.9%	\$6,534,917	-75.9%	\$363,051	-24.9%	\$365,998	7.7%	\$197	-6.0%	185	46	66	29		85.4%
Single Family	4	-85.2%	\$1,459,994	-91.4%	\$364,999	-41.8%	\$356,998	6.7%	\$191	-19.8%	248	14	73	8	5.7	85.4%
YTD:	18	-67.9%	\$6,534,917	-75.9%	\$363,051	-24.9%	\$365,998	7.7%	\$197	-6.0%	185	46	65	29		85.4%
Townhouse	-	0.0%	-	0.0%	-	0.0%	-	0.0%	-	0.0%	-	-	1	-	-	0.0%
YTD:	-	0.0%	-	0.0%	-	0.0%	-	0.0%	-	0.0%	-	-	1	-	-	0.0%
Condominium	-	0.0%	-	0.0%	-	0.0%	-	0.0%	-	0.0%	-	-	-	-	-	0.0%
YTD:	-	0.0%	-	0.0%	-	0.0%	-	0.0%	-	0.0%	-	-	-	-	-	0.0%

* US Census Bureau Zip Code Tabulation Area.
** Closed Sale counts for most recent 3 months are Preliminary.

Market Analysis By Zip Code*: 78657

Property Type	Closed Sales**	YoY%	Dollar Volume	YoY%	Average Price	YoY%	Median Price	YoY%	Price/ Sqft	YoY%	DOM	New Listings	Active Listings	Pending Sales	Months Inventory	Close To OLP
<u>All(New and Existing)</u>																
Residential (SF/COND/TH)	25	-51.9%	\$18,822,907	-59.8%	\$752,916	-16.4%	\$542,500	-19.5%	\$298	-18.4%	168	105	492	39	18.2	92.9%
YTD:	85	-26.1%	\$63,197,564	-36.3%	\$743,501	-13.8%	\$577,500	-1.5%	\$312	-10.1%	148	406	421	107		92.0%
Single Family	18	-50.0%	\$15,603,574	-54.2%	\$866,865	-8.4%	\$647,288	-11.6%	\$312	-3.8%	143	66	313	30	16.4	91.8%
YTD:	61	-26.5%	\$51,617,774	-33.5%	\$846,193	-9.5%	\$650,000	1.7%	\$312	-2.7%	148	252	270	78		91.4%
Townhouse	4	-20.0%	\$1,345,000	-74.1%	\$336,250	-67.6%	\$350,000	-41.7%	\$197	-63.0%	158	23	72	3	24.7	91.9%
YTD:	7	-41.7%	\$3,085,000	-70.1%	\$440,714	-48.8%	\$350,000	-36.4%	\$245	-43.2%	115	66	56	10		94.8%
Condominium	2	-81.8%	\$1,121,417	-85.2%	\$560,709	-18.8%	\$560,709	12.1%	\$381	-10.9%	409	16	107	6	21.8	104.3%
YTD:	16	-20.0%	\$7,751,289	-31.2%	\$484,456	-14.0%	\$402,500	-12.4%	\$346	-16.1%	163	88	94	19		93.0%
<u>Existing Home</u>																
Residential (SF/COND/TH)	16	-50.0%	\$11,989,574	-53.4%	\$749,348	-6.8%	\$396,000	-35.8%	\$277	-25.1%	164	83	392	35	19.0	91.0%
YTD:	62	-23.5%	\$45,571,646	-31.5%	\$735,027	-10.5%	\$580,000	14.4%	\$310	-12.3%	153	334	326	84		91.4%
Single Family	12	-29.4%	\$10,849,574	-19.8%	\$904,131	13.6%	\$647,288	4.1%	\$311	7.9%	171	48	223	26	16.6	90.5%
YTD:	42	-16.0%	\$36,636,774	-19.5%	\$872,304	-4.2%	\$662,288	7.3%	\$312	-0.3%	168	190	183	56		90.8%
Townhouse	3	-25.0%	\$925,000	-79.9%	\$308,333	-73.1%	\$350,000	-71.4%	\$176	-68.9%	139	23	71	3	26.6	91.4%
YTD:	6	-45.5%	\$2,665,000	-72.6%	\$444,167	-49.8%	\$310,000	-38.0%	\$242	-44.2%	99	66	54	9		95.1%
Condominium	1	-90.9%	\$215,000	-97.2%	\$215,000	-68.9%	\$215,000	-57.0%	\$185	-56.7%	147	12	98	6	21.8	95.6%
YTD:	14	-30.0%	\$6,269,872	-44.4%	\$447,848	-20.5%	\$230,000	-50.0%	\$335	-18.7%	131	78	89	19		91.6%
<u>New Construction</u>																
Residential (SF/COND/TH)	8	-60.0%	\$6,080,417	-71.2%	\$760,052	-28.1%	\$728,209	-20.4%	\$341	-5.1%	176	22	100	4	15.8	96.6%
YTD:	22	-35.3%	\$16,882,417	-48.4%	\$767,383	-20.2%	\$562,500	-26.0%	\$318	-4.4%	135	72	94	23		93.6%
Single Family	6	-68.4%	\$4,754,000	-76.9%	\$792,333	-26.7%	\$740,000	-29.5%	\$315	-11.8%	87	18	90	4	15.9	94.4%
YTD:	19	-42.4%	\$14,981,000	-53.3%	\$788,474	-18.9%	\$550,000	-28.1%	\$310	-6.1%	104	62	87	22		92.6%
Townhouse	1	0.0%	\$420,000	-30.0%	\$420,000	-30.0%	\$420,000	-30.0%	\$260	-34.8%	216	-	1	-	4.0	93.4%
YTD:	1	0.0%	\$420,000	-30.0%	\$420,000	-30.0%	\$420,000	-30.0%	\$260	-34.8%	216	-	1	1		93.4%
Condominium	1	100.0%	\$906,417	100.0%	\$906,417	100.0%	\$906,417	100.0%	\$577	100.0%	672	4	9	-	21.6	113.0%
YTD:	2	100.0%	\$1,481,417	100.0%	\$740,709	100.0%	\$740,709	100.0%	\$421	100.0%	382	10	5	-		102.9%

* US Census Bureau Zip Code Tabulation Area.
** Closed Sale counts for most recent 3 months are Preliminary.

Market Analysis By Zip Code*: 78663

Property Type	Closed Sales**	YoY%	Dollar Volume	YoY%	Average Price	YoY%	Median Price	YoY%	Price/ Sqft	YoY%	DOM	New Listings	Active Listings	Pending Sales	Months Inventory	Close To OLP
<u>All(New and Existing)</u>																
Residential (SF/COND/TH)	-	-100.0%	-	-100.0%	-	-100.0%	-	-100.0%	-	-100.0%	-	6	13	1	22.3	0.0%
YTD:	-	-100.0%	-	-100.0%	-	-100.0%	-	-100.0%	-	-100.0%	-	11	7	1		0.0%
Single Family	-	-100.0%	-	-100.0%	-	-100.0%	-	-100.0%	-	-100.0%	-	6	13	1	22.3	0.0%
YTD:	-	-100.0%	-	-100.0%	-	-100.0%	-	-100.0%	-	-100.0%	-	11	7	1		0.0%
Townhouse	-	0.0%	-	0.0%	-	0.0%	-	0.0%	-	0.0%	-	-	-	-	-	0.0%
YTD:	-	0.0%	-	0.0%	-	0.0%	-	0.0%	-	0.0%	-	-	-	-	-	0.0%
Condominium	-	0.0%	-	0.0%	-	0.0%	-	0.0%	-	0.0%	-	-	-	-	-	0.0%
YTD:	-	0.0%	-	0.0%	-	0.0%	-	0.0%	-	0.0%	-	-	-	-	-	0.0%
<u>Existing Home</u>																
Residential (SF/COND/TH)	-	-100.0%	-	-100.0%	-	-100.0%	-	-100.0%	-	-100.0%	-	3	6	1	10.3	0.0%
YTD:	-	-100.0%	-	-100.0%	-	-100.0%	-	-100.0%	-	-100.0%	-	5	3	1		0.0%
Single Family	-	-100.0%	-	-100.0%	-	-100.0%	-	-100.0%	-	-100.0%	-	3	6	1	10.3	0.0%
YTD:	-	-100.0%	-	-100.0%	-	-100.0%	-	-100.0%	-	-100.0%	-	5	3	1		0.0%
Townhouse	-	0.0%	-	0.0%	-	0.0%	-	0.0%	-	0.0%	-	-	-	-	-	0.0%
YTD:	-	0.0%	-	0.0%	-	0.0%	-	0.0%	-	0.0%	-	-	-	-	-	0.0%
Condominium	-	0.0%	-	0.0%	-	0.0%	-	0.0%	-	0.0%	-	-	-	-	-	0.0%
YTD:	-	0.0%	-	0.0%	-	0.0%	-	0.0%	-	0.0%	-	-	-	-	-	0.0%
<u>New Construction</u>																
Residential (SF/COND/TH)	-	0.0%	-	0.0%	-	0.0%	-	0.0%	-	0.0%	-	3	7	-	-	0.0%
YTD:	-	0.0%	-	0.0%	-	0.0%	-	0.0%	-	0.0%	-	6	3	-		0.0%
Single Family	-	0.0%	-	0.0%	-	0.0%	-	0.0%	-	0.0%	-	3	7	-	-	0.0%
YTD:	-	0.0%	-	0.0%	-	0.0%	-	0.0%	-	0.0%	-	6	3	-		0.0%
Townhouse	-	0.0%	-	0.0%	-	0.0%	-	0.0%	-	0.0%	-	-	-	-	-	0.0%
YTD:	-	0.0%	-	0.0%	-	0.0%	-	0.0%	-	0.0%	-	-	-	-	-	0.0%
Condominium	-	0.0%	-	0.0%	-	0.0%	-	0.0%	-	0.0%	-	-	-	-	-	0.0%
YTD:	-	0.0%	-	0.0%	-	0.0%	-	0.0%	-	0.0%	-	-	-	-	-	0.0%

* US Census Bureau Zip Code Tabulation Area.

** Closed Sale counts for most recent 3 months are Preliminary.

Market Analysis By Zip Code*: 78669

Property Type	Closed Sales**	YoY%	Dollar Volume	YoY%	Average Price	YoY%	Median Price	YoY%	Price/ Sqft	YoY%	DOM	New Listings	Active Listings	Pending Sales	Months Inventory	Close To OLP
<u>All(New and Existing)</u>																
Residential (SF/COND/TH)	18	12.5%	\$10,958,165	-41.1%	\$608,787	-47.7%	\$573,583	-47.2%	\$238	-31.1%	84	75	269	19	14.2	91.5%
YTD:	71	47.9%	\$57,527,000	6.6%	\$810,239	-28.0%	\$720,000	-24.1%	\$287	-14.6%	127	272	213	83		90.0%
Single Family	18	12.5%	\$10,958,165	-41.1%	\$608,787	-47.7%	\$573,583	-47.2%	\$238	-31.1%	84	72	257	19	13.9	91.5%
YTD:	69	46.8%	\$56,743,000	6.1%	\$822,362	-27.7%	\$725,000	-24.9%	\$287	-14.0%	122	263	202	80		90.1%
Townhouse	-	0.0%	-	0.0%	-	0.0%	-	0.0%	-	0.0%	-	-	1	-	6.0	0.0%
YTD:	1	100.0%	\$285,000	100.0%	\$285,000	100.0%	\$285,000	100.0%	\$187	100.0%	423	-	1	1		82.4%
Condominium	-	0.0%	-	0.0%	-	0.0%	-	0.0%	-	0.0%	-	3	11	-	44.0	0.0%
YTD:	1	0.0%	\$499,000	-4.0%	\$499,000	-4.0%	\$499,000	-4.0%	\$390	-13.3%	235	9	9	2		94.2%
<u>Existing Home</u>																
Residential (SF/COND/TH)	15	50.0%	\$9,169,350	-26.5%	\$611,290	-51.0%	\$560,000	-49.1%	\$251	-35.3%	88	65	239	17	16.4	91.2%
YTD:	57	83.9%	\$42,699,544	15.5%	\$749,115	-37.2%	\$720,000	-25.4%	\$288	-20.6%	129	240	190	67		89.7%
Single Family	15	50.0%	\$9,169,350	-26.5%	\$611,290	-51.0%	\$560,000	-49.1%	\$251	-35.3%	88	62	227	17	15.9	91.2%
YTD:	55	83.3%	\$41,915,544	15.0%	\$762,101	-37.3%	\$725,000	-26.2%	\$288	-20.0%	121	231	179	64		89.8%
Townhouse	-	0.0%	-	0.0%	-	0.0%	-	0.0%	-	0.0%	-	-	1	-	6.0	0.0%
YTD:	1	100.0%	\$285,000	100.0%	\$285,000	100.0%	\$285,000	100.0%	\$187	100.0%	423	-	1	1		82.4%
Condominium	-	0.0%	-	0.0%	-	0.0%	-	0.0%	-	0.0%	-	3	11	-	66.0	0.0%
YTD:	1	0.0%	\$499,000	-4.0%	\$499,000	-4.0%	\$499,000	-4.0%	\$390	-13.3%	235	9	9	2		94.2%
<u>New Construction</u>																
Residential (SF/COND/TH)	3	-50.0%	\$1,788,815	-70.9%	\$596,272	-41.8%	\$585,000	-37.5%	\$174	-36.7%	64	10	30	2	6.9	92.8%
YTD:	14	-17.7%	\$14,827,456	-12.9%	\$1,059,104	5.8%	\$702,500	-17.8%	\$284	-1.6%	122	32	23	16		91.1%
Single Family	3	-50.0%	\$1,788,815	-70.9%	\$596,272	-41.8%	\$585,000	-37.5%	\$174	-36.7%	64	10	30	2	7.1	92.8%
YTD:	14	-17.7%	\$14,827,456	-12.9%	\$1,059,104	5.8%	\$702,500	-17.8%	\$284	-1.6%	122	32	23	16		91.1%
Townhouse	-	0.0%	-	0.0%	-	0.0%	-	0.0%	-	0.0%	-	-	-	-	-	0.0%
YTD:	-	0.0%	-	0.0%	-	0.0%	-	0.0%	-	0.0%	-	-	-	-	-	0.0%
Condominium	-	0.0%	-	0.0%	-	0.0%	-	0.0%	-	0.0%	-	-	-	-	-	0.0%
YTD:	-	0.0%	-	0.0%	-	0.0%	-	0.0%	-	0.0%	-	-	-	-	-	0.0%

* US Census Bureau Zip Code Tabulation Area.
** Closed Sale counts for most recent 3 months are Preliminary.

Market Analysis By Zip Code*: 78671

Property Type	Closed Sales**	YoY%	Dollar Volume	YoY%	Average Price	YoY%	Median Price	YoY%	Price/ Sqft	YoY%	DOM	New Listings	Active Listings	Pending Sales	Months Inventory	Close To OLP
<u>All(New and Existing)</u>																
Residential (SF/COND/TH)	-	0.0%	-	0.0%	-	0.0%	-	0.0%	-	0.0%	-	-	4	-	16.0	0.0%
YTD:	1	-50.0%	\$740,000	3.6%	\$740,000	107.3%	\$740,000	107.3%	\$592	39.8%	28	4	4	1		95.5%
Single Family	-	0.0%	-	0.0%	-	0.0%	-	0.0%	-	0.0%	-	-	4	-	16.0	0.0%
YTD:	1	-50.0%	\$740,000	3.6%	\$740,000	107.3%	\$740,000	107.3%	\$592	39.8%	28	4	4	1		95.5%
Townhouse	-	0.0%	-	0.0%	-	0.0%	-	0.0%	-	0.0%	-	-	-	-	-	0.0%
YTD:	-	0.0%	-	0.0%	-	0.0%	-	0.0%	-	0.0%	-	-	-	-	-	0.0%
Condominium	-	0.0%	-	0.0%	-	0.0%	-	0.0%	-	0.0%	-	-	-	-	-	0.0%
YTD:	-	0.0%	-	0.0%	-	0.0%	-	0.0%	-	0.0%	-	-	-	-	-	0.0%
<u>Existing Home</u>																
Residential (SF/COND/TH)	-	0.0%	-	0.0%	-	0.0%	-	0.0%	-	0.0%	-	-	4	-	24.0	0.0%
YTD:	-	-100.0%	-	-100.0%	-	-100.0%	-	-100.0%	-	-100.0%	-	3	4	-		0.0%
Single Family	-	0.0%	-	0.0%	-	0.0%	-	0.0%	-	0.0%	-	-	4	-	24.0	0.0%
YTD:	-	-100.0%	-	-100.0%	-	-100.0%	-	-100.0%	-	-100.0%	-	3	4	-		0.0%
Townhouse	-	0.0%	-	0.0%	-	0.0%	-	0.0%	-	0.0%	-	-	-	-	-	0.0%
YTD:	-	0.0%	-	0.0%	-	0.0%	-	0.0%	-	0.0%	-	-	-	-	-	0.0%
Condominium	-	0.0%	-	0.0%	-	0.0%	-	0.0%	-	0.0%	-	-	-	-	-	0.0%
YTD:	-	0.0%	-	0.0%	-	0.0%	-	0.0%	-	0.0%	-	-	-	-	-	0.0%
<u>New Construction</u>																
Residential (SF/COND/TH)	-	0.0%	-	0.0%	-	0.0%	-	0.0%	-	0.0%	-	-	-	-	-	0.0%
YTD:	1	100.0%	\$740,000	100.0%	\$740,000	100.0%	\$740,000	100.0%	\$592	100.0%	28	1	1	1		95.5%
Single Family	-	0.0%	-	0.0%	-	0.0%	-	0.0%	-	0.0%	-	-	-	-	-	0.0%
YTD:	1	100.0%	\$740,000	100.0%	\$740,000	100.0%	\$740,000	100.0%	\$592	100.0%	28	1	1	1		95.5%
Townhouse	-	0.0%	-	0.0%	-	0.0%	-	0.0%	-	0.0%	-	-	-	-	-	0.0%
YTD:	-	0.0%	-	0.0%	-	0.0%	-	0.0%	-	0.0%	-	-	-	-	-	0.0%
Condominium	-	0.0%	-	0.0%	-	0.0%	-	0.0%	-	0.0%	-	-	-	-	-	0.0%
YTD:	-	0.0%	-	0.0%	-	0.0%	-	0.0%	-	0.0%	-	-	-	-	-	0.0%

* US Census Bureau Zip Code Tabulation Area.
** Closed Sale counts for most recent 3 months are Preliminary.

Market Analysis By Zip Code*: 78675

Property Type	Closed Sales**	YoY%	Dollar Volume	YoY%	Average Price	YoY%	Median Price	YoY%	Price/ Sqft	YoY%	DOM	New Listings	Active Listings	Pending Sales	Months Inventory	Close To OLP
<u>All(New and Existing)</u>																
Residential (SF/COND/TH)	-	0.0%	-	0.0%	-	0.0%	-	0.0%	-	0.0%	-	1	2	-	-	0.0%
YTD:	-	0.0%	-	0.0%	-	0.0%	-	0.0%	-	0.0%	-	1	1	-		0.0%
Single Family	-	0.0%	-	0.0%	-	0.0%	-	0.0%	-	0.0%	-	1	2	-	-	0.0%
YTD:	-	0.0%	-	0.0%	-	0.0%	-	0.0%	-	0.0%	-	1	1	-		0.0%
Townhouse	-	0.0%	-	0.0%	-	0.0%	-	0.0%	-	0.0%	-	-	-	-	-	0.0%
YTD:	-	0.0%	-	0.0%	-	0.0%	-	0.0%	-	0.0%	-	-	-	-		0.0%
Condominium	-	0.0%	-	0.0%	-	0.0%	-	0.0%	-	0.0%	-	-	-	-	-	0.0%
YTD:	-	0.0%	-	0.0%	-	0.0%	-	0.0%	-	0.0%	-	-	-	-		0.0%
<u>Existing Home</u>																
Residential (SF/COND/TH)	-	0.0%	-	0.0%	-	0.0%	-	0.0%	-	0.0%	-	1	2	-	-	0.0%
YTD:	-	0.0%	-	0.0%	-	0.0%	-	0.0%	-	0.0%	-	1	1	-		0.0%
Single Family	-	0.0%	-	0.0%	-	0.0%	-	0.0%	-	0.0%	-	1	2	-	-	0.0%
YTD:	-	0.0%	-	0.0%	-	0.0%	-	0.0%	-	0.0%	-	1	1	-		0.0%
Townhouse	-	0.0%	-	0.0%	-	0.0%	-	0.0%	-	0.0%	-	-	-	-	-	0.0%
YTD:	-	0.0%	-	0.0%	-	0.0%	-	0.0%	-	0.0%	-	-	-	-		0.0%
Condominium	-	0.0%	-	0.0%	-	0.0%	-	0.0%	-	0.0%	-	-	-	-	-	0.0%
YTD:	-	0.0%	-	0.0%	-	0.0%	-	0.0%	-	0.0%	-	-	-	-		0.0%
<u>New Construction</u>																
Residential (SF/COND/TH)	-	0.0%	-	0.0%	-	0.0%	-	0.0%	-	0.0%	-	-	-	-	-	0.0%
YTD:	-	0.0%	-	0.0%	-	0.0%	-	0.0%	-	0.0%	-	-	-	-		0.0%
Single Family	-	0.0%	-	0.0%	-	0.0%	-	0.0%	-	0.0%	-	-	-	-	-	0.0%
YTD:	-	0.0%	-	0.0%	-	0.0%	-	0.0%	-	0.0%	-	-	-	-		0.0%
Townhouse	-	0.0%	-	0.0%	-	0.0%	-	0.0%	-	0.0%	-	-	-	-	-	0.0%
YTD:	-	0.0%	-	0.0%	-	0.0%	-	0.0%	-	0.0%	-	-	-	-		0.0%
Condominium	-	0.0%	-	0.0%	-	0.0%	-	0.0%	-	0.0%	-	-	-	-	-	0.0%
YTD:	-	0.0%	-	0.0%	-	0.0%	-	0.0%	-	0.0%	-	-	-	-		0.0%

* US Census Bureau Zip Code Tabulation Area.
** Closed Sale counts for most recent 3 months are Preliminary.

Market Analysis By Zip Code*: 78676

Property Type	Closed Sales**	YoY%	Dollar Volume	YoY%	Average Price	YoY%	Median Price	YoY%	Price/ Sqft	YoY%	DOM	New Listings	Active Listings	Pending Sales	Months Inventory	Close To OLP
<u>All(New and Existing)</u>																
Residential (SF/COND/TH)	23	-11.5%	\$13,187,700	-7.5%	\$573,378	4.6%	\$429,000	-7.2%	\$292	2.7%	78	46	176	21	7.8	94.2%
YTD:	87	26.1%	\$52,393,688	21.5%	\$602,226	-3.7%	\$460,000	-4.5%	\$288	-2.5%	102	184	158	101		93.0%
Single Family	22	-12.0%	\$12,818,700	-8.5%	\$582,668	4.0%	\$449,450	-3.3%	\$296	2.2%	75	43	165	21	7.8	94.0%
YTD:	85	28.8%	\$51,791,688	22.0%	\$609,314	-5.3%	\$466,000	-5.4%	\$290	-3.7%	103	174	149	100		92.9%
Townhouse	1	0.0%	\$369,000	44.7%	\$369,000	44.7%	\$369,000	44.7%	\$221	26.4%	151	1	6	-	4.8	100.0%
YTD:	2	-33.3%	\$602,000	-11.5%	\$301,000	32.8%	\$301,000	36.8%	\$216	24.5%	88	8	5	1		98.5%
Condominium	-	0.0%	-	0.0%	-	0.0%	-	0.0%	-	0.0%	-	2	5	-	-	0.0%
YTD:	-	0.0%	-	0.0%	-	0.0%	-	0.0%	-	0.0%	-	2	3	-		0.0%
<u>Existing Home</u>																
Residential (SF/COND/TH)	18	-18.2%	\$10,510,800	-15.5%	\$583,933	3.3%	\$421,000	-8.9%	\$300	4.8%	73	40	153	17	7.8	93.4%
YTD:	71	16.4%	\$44,310,388	12.5%	\$624,090	-3.4%	\$469,900	-2.4%	\$291	-3.3%	99	154	134	82		92.8%
Single Family	17	-19.1%	\$10,141,800	-16.7%	\$596,576	2.9%	\$427,000	-8.2%	\$305	4.5%	69	37	142	17	7.7	93.0%
YTD:	69	19.0%	\$43,708,388	12.9%	\$633,455	-5.1%	\$470,000	-5.5%	\$293	-4.7%	99	144	125	81		92.6%
Townhouse	1	0.0%	\$369,000	44.7%	\$369,000	44.7%	\$369,000	44.7%	\$221	26.4%	151	1	6	-	4.8	100.0%
YTD:	2	-33.3%	\$602,000	-11.5%	\$301,000	32.8%	\$301,000	36.8%	\$216	24.5%	88	8	5	1		98.5%
Condominium	-	0.0%	-	0.0%	-	0.0%	-	0.0%	-	0.0%	-	2	5	-	-	0.0%
YTD:	-	0.0%	-	0.0%	-	0.0%	-	0.0%	-	0.0%	-	2	3	-		0.0%
<u>New Construction</u>																
Residential (SF/COND/TH)	5	25.0%	\$2,676,900	46.5%	\$535,380	17.2%	\$579,000	28.0%	\$263	-4.1%	97	6	23	4	7.9	97.1%
YTD:	16	100.0%	\$8,083,300	116.7%	\$505,206	8.4%	\$455,000	-4.5%	\$277	8.2%	119	30	24	19		94.0%
Single Family	5	25.0%	\$2,676,900	46.5%	\$535,380	17.2%	\$579,000	28.0%	\$263	-4.1%	97	6	23	4	7.9	97.1%
YTD:	16	100.0%	\$8,083,300	116.7%	\$505,206	8.4%	\$455,000	-4.5%	\$277	8.2%	119	30	24	19		94.0%
Townhouse	-	0.0%	-	0.0%	-	0.0%	-	0.0%	-	0.0%	-	-	-	-	-	0.0%
YTD:	-	0.0%	-	0.0%	-	0.0%	-	0.0%	-	0.0%	-	-	-	-	-	0.0%
Condominium	-	0.0%	-	0.0%	-	0.0%	-	0.0%	-	0.0%	-	-	-	-	-	0.0%
YTD:	-	0.0%	-	0.0%	-	0.0%	-	0.0%	-	0.0%	-	-	-	-	-	0.0%

* US Census Bureau Zip Code Tabulation Area.
** Closed Sale counts for most recent 3 months are Preliminary.

Market Analysis By Zip Code*: 78880

Property Type	Closed Sales**	YoY%	Dollar Volume	YoY%	Average Price	YoY%	Median Price	YoY%	Price/ Sqft	YoY%	DOM	New Listings	Active Listings	Pending Sales	Months Inventory	Close To OLP
<u>All(New and Existing)</u>																
Residential (SF/COND/TH)	-	-100.0%	-	-100.0%	-	-100.0%	-	-100.0%	-	-100.0%	-	-	10	-	120.0	0.0%
YTD:	1	-66.7%	\$477,000	61.7%	\$477,000	385.1%	\$477,000	402.1%	\$202	172.1%	137	3	11	2		0.0%
Single Family	-	-100.0%	-	-100.0%	-	-100.0%	-	-100.0%	-	-100.0%	-	-	10	-	120.0	0.0%
YTD:	1	-66.7%	\$477,000	61.7%	\$477,000	385.1%	\$477,000	402.1%	\$202	172.1%	137	3	11	2		0.0%
Townhouse	-	0.0%	-	0.0%	-	0.0%	-	0.0%	-	0.0%	-	-	-	-	-	0.0%
YTD:	-	0.0%	-	0.0%	-	0.0%	-	0.0%	-	0.0%	-	-	-	-	-	0.0%
Condominium	-	0.0%	-	0.0%	-	0.0%	-	0.0%	-	0.0%	-	-	-	-	-	0.0%
YTD:	-	0.0%	-	0.0%	-	0.0%	-	0.0%	-	0.0%	-	-	-	-	-	0.0%
<u>Existing Home</u>																
Residential (SF/COND/TH)	-	-100.0%	-	-100.0%	-	-100.0%	-	-100.0%	-	-100.0%	-	-	10	-	120.0	0.0%
YTD:	1	-66.7%	\$477,000	61.7%	\$477,000	385.1%	\$477,000	402.1%	\$202	172.1%	137	3	10	2		0.0%
Single Family	-	-100.0%	-	-100.0%	-	-100.0%	-	-100.0%	-	-100.0%	-	-	10	-	120.0	0.0%
YTD:	1	-66.7%	\$477,000	61.7%	\$477,000	385.1%	\$477,000	402.1%	\$202	172.1%	137	3	10	2		0.0%
Townhouse	-	0.0%	-	0.0%	-	0.0%	-	0.0%	-	0.0%	-	-	-	-	-	0.0%
YTD:	-	0.0%	-	0.0%	-	0.0%	-	0.0%	-	0.0%	-	-	-	-	-	0.0%
Condominium	-	0.0%	-	0.0%	-	0.0%	-	0.0%	-	0.0%	-	-	-	-	-	0.0%
YTD:	-	0.0%	-	0.0%	-	0.0%	-	0.0%	-	0.0%	-	-	-	-	-	0.0%
<u>New Construction</u>																
Residential (SF/COND/TH)	-	0.0%	-	0.0%	-	0.0%	-	0.0%	-	0.0%	-	-	-	-	-	0.0%
YTD:	-	0.0%	-	0.0%	-	0.0%	-	0.0%	-	0.0%	-	-	1	-		0.0%
Single Family	-	0.0%	-	0.0%	-	0.0%	-	0.0%	-	0.0%	-	-	-	-	-	0.0%
YTD:	-	0.0%	-	0.0%	-	0.0%	-	0.0%	-	0.0%	-	-	1	-		0.0%
Townhouse	-	0.0%	-	0.0%	-	0.0%	-	0.0%	-	0.0%	-	-	-	-	-	0.0%
YTD:	-	0.0%	-	0.0%	-	0.0%	-	0.0%	-	0.0%	-	-	-	-	-	0.0%
Condominium	-	0.0%	-	0.0%	-	0.0%	-	0.0%	-	0.0%	-	-	-	-	-	0.0%
YTD:	-	0.0%	-	0.0%	-	0.0%	-	0.0%	-	0.0%	-	-	-	-	-	0.0%

* US Census Bureau Zip Code Tabulation Area.
** Closed Sale counts for most recent 3 months are Preliminary.

