

CRUTCHFIELD & ASSOCIATES, INC.
 ALL RIGHTS RESERVED. REPRODUCTION OR USE OF
 THE CONTENTS OF THIS DOCUMENT, OR ADDITION
 OR DELETION TO THIS DOCUMENT IN WHOLE OR IN
 PART, WITHOUT WRITTEN CONSENT OF THE LAND
 SURVEYOR, IS PROHIBITED.
 ONLY COPIES FROM THE ORIGINAL OF THIS DOCUMENT
 MARKED WITH AN ORIGINAL SIGNATURE AND STAMPED
 SEAL OF THE SURVEYOR SHALL BE CONSIDERED
 TO BE VALID. THIS COPIES

NOTE: PARCELS AND B ARE TO BE USED FOR EXISTENCE
 BARS AND BELONG TO HUNDLEY'S FOREST
 HOMEOWNERS ASSOCIATION



TANGLEWOOD REALTY

Va. & N.C. Brokers
HOME OFFICE
 9694 Highway Nine-0-Three (903)
 (Across from Tanglewood Shores
 Golf & Country Club)
 Take I-85 Bracey Exit 4
 P. O. Box 116 - Bracey, VA 23919
 434-636-2204 - 434-636-1AND
Toll Free: 1-800-338-8816
 e-mail: trealty@tloggs.net
 website: www.TanglewoodRealty.com

HUNDLEY'S FOREST SUBDIVISION
LOTS 1 - 38
 LACROSS DISTRICT
 MECKLENBURG COUNTY, VA
 OWNED BY
PETE & PETE, JR., LLC
 1K 04600883
 PLAT CABINET 1, SLIDE 363, PG. 0
 T.P. 158-A-18

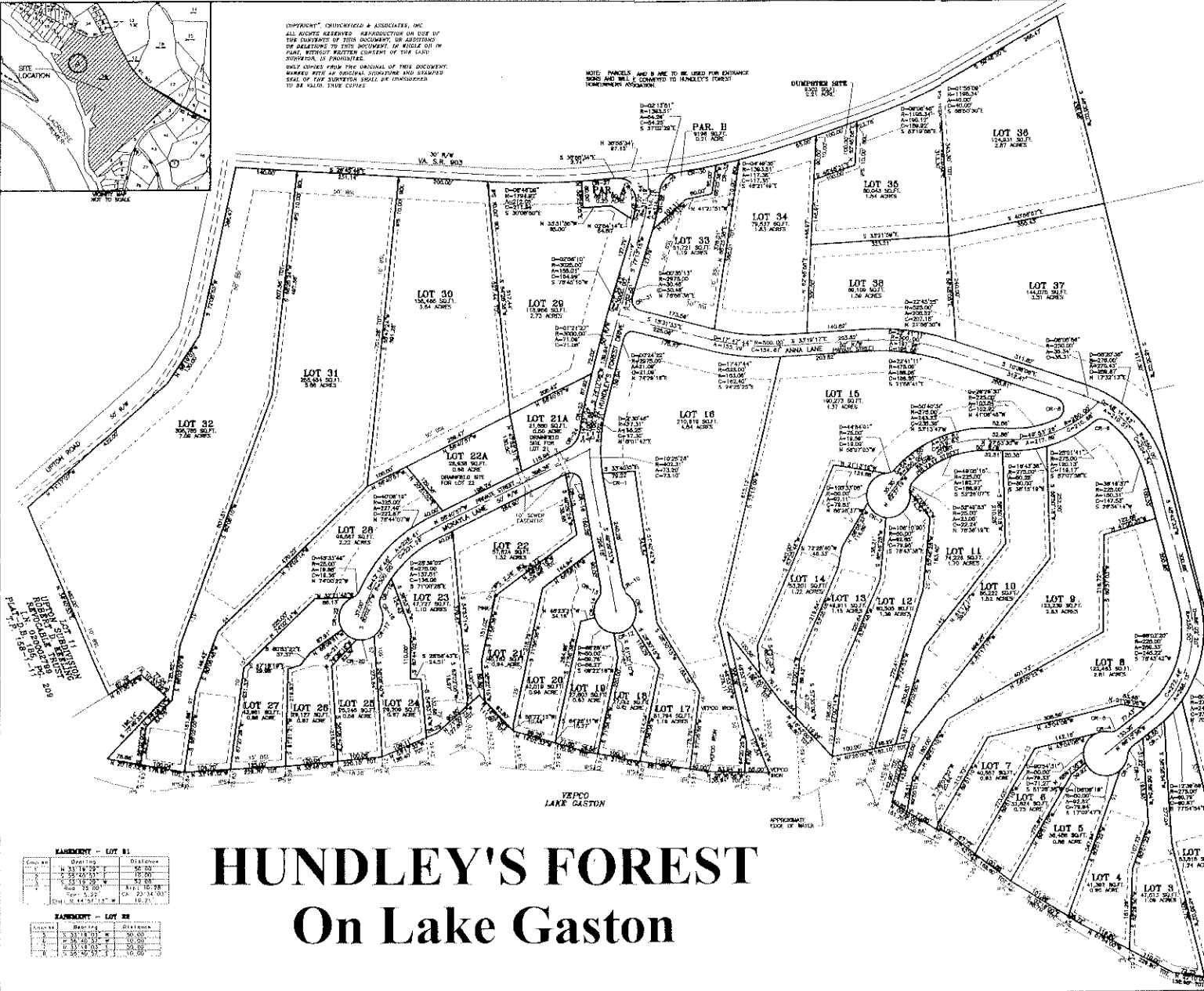

BERNARDY - LOT 31

Course	Bearing	Distance
1	N 37°18'23"	40.00
2	S 55°20'11"	30.00
3	S 15°33'00"	82.00
4	S 75°30'00"	412.10
5	S 1°22'00"	22.34
6	N 14°52'17"	16.71

BERNARDY - LOT 32

Course	Bearing	Distance
1	N 37°18'23"	40.00
2	S 55°20'11"	30.00
3	S 15°33'00"	82.00
4	S 75°30'00"	412.10
5	S 1°22'00"	22.34
6	N 14°52'17"	16.71

HUNDLEY'S FOREST

On Lake Gaston

CRUTCHFIELD & ASSOCIATES, INC.
 SURVEYORS - ENGINEERS - PLANNERS
 7908 HIGHTWAY 47 EAST P. O. BOX 268
 CHASE CITY, VIRGINIA 22624
 434-372-2880 FAX 434-372-1871
 173 HUNTERS CREEK DRIVE
 24210/2400